The Los Angeles Times.

NINTH YEAR. LOS ANGELES: THURSDAY, JANUARY 16, 1890. PRICE: Single Copies 5 Cents. By the Week, 25 Cents.

"Times" Advertising Rates.

Line Schedule.

THE FOLLOWING ARE THE LINE rates charged for advertising in the Los Angeles TIMES, published every day in the year:

SMALL CLASSIFIED ADVERTISEMENTS, "Wanted," "For Sale," etc., 5 cents per Agate line for each insertion, or $1.00 per line per month, payable at the counter.

BY THE MONTH.

DISPLAYED ADVERTISEMENTS, in preferred or fixed positions, fifth or eighth pages, 3 cents per Nonpareil line for each insertion. Same, taking run of the paper, 2 1-2 cents per Nonpareil line for each insertion. Higher rates for shorter periods. One inch contains 12 Nonpareil lines; one column, 260 Nonpareil lines.

READING NOTICES, in leaded Nonpareil, per line, each insertion, 15 cents. Professional cards, per Agate line, 2 1-2 cents for each insertion. Marriages and deaths, free. Funeral notices, 15 cents per line.

MIRROR ADVERTISING RATES: Transients, per square, six lines, per week, $1.00. Regulars, per square, per month, $1.50. Professional cards, per line, per month, 25 cents. Reading notices, in Nonpareil, each insertion, per line, 15 cents.

Address, Telephone No. 29

THE TIMES-MIRROR COMPANY,

TIMES BUILDING,

N.E. cor. First and Fort sts., Los Angeles, Cal.

Amusements.

GRAND OPERA HOUSE.

H. C. WYATT.....Lessee and Manager
R. S. DOUGLAS.....Associate Manager

ONE WEEK,

Commencing Monday, January 13th.

AMERICA'S GREATEST NOVELTY!

M. B. Leavitt's magnificent production of Fraser and Gill's spectacular pantomimique burlesque,

SPIDER AND FLY!

Illustrated by a Grand Company of 50 Artists!

Dazzling Costumes. Enchanting Music. Gorgeous Scenic Effects. Matchless Ballets. Beautiful Marches. Bring the children to see the antics of the good SPIDER and the evils of the wicked FLY. An entertainment embracing everything that is popular—Comedy, Music, Burlesque, Pantomime, Opera and Specialty.

LOS ANGELES THEATER.

McLAIN & LEHMAN.....Lessees and Managers

4—NIGHTS—ONLY—4

Commencing Sunday, January 19th

Eighth Season of the Greatest of All Successes,

BBB U U NN N OOO H H OO FFF
B B U U NNN N O O H H O O F
BBB U U N N N O O HHH O O FF
B B U U N NN O O H H O O F
BBB UU N NN OOO H H OO F

K K EEE Y Y $ $$ $
K K E Y Y $ $
K K EE Y $$$ $$$
K K E Y $ $$
K K EEE Y $$$ $$$

Or THE HOTEL, by Charles E. Hoyt, author of The Rag Baby, A Tin Soldier, Hole in the Ground, Midnight Bell, etc.

New and elaborate scenery direct from the Broadway Theater, New York city. New Features, New Songs, New Medleys, New Dances. A company of comedians and Beautiful Girls.

Prices as usual. Reserved seat sale begins at 10 o'clock Thursday morning at theater box office.

GRAND OPERA HOUSE.

H. C. WYATT.....Lessee and Manager
R. S. DOUGLAS.....Associate Manager

ONE WEEK, MATINEE SATURDAY,

Beginning Monday, January 20th.

MR. ROLAND

BBB EEE EEE DDD
B B E E D D
BBB EE EE D D
B B E E D D
BBB EEE EEE DDD

Lloyd's Eccentric Comedy,

THE BIGAMIST.

REED AS THE TRIGAMIST.

The greatest comedy success in years. Introducing Sydney Rosenfeld's great topical parody, "It Was a Dream," and other new musical numbers.

VIENNA BUFFET,

Corner of Main and Requena Streets.

F. KERKOW, Proprietor.

Refined musical entertainment every night from 7:30 until 12 o'clock.

ADMISSION FREE!

Change of programme nightly. Change of theatrical troupes weekly. The only original AUSTRIAN-HUNGARIAN KITCHEN.

Open all day and night. Popular prices. Polite and attentive service guaranteed.

ILLINOIS HALL. Fort and Sixth Streets

January 24th and 25th.

The World-famed

JUBILEE SINGERS! JUBILEE SINGERS!

From Fisk University, Nashville, Tenn., in two Grand Concerts. Tickets, 50c, including reserved seats. Illinois social every Friday evening.

HENRY GEORGE, January 31st.

Special Notices.

DIVIDEND NOTICE.—LOS ANgeles, Cal., January 6, 1890. Dividend No. Seventy-two (72) for the quarter ending December 31, 1889, at the rate of sixteen (16) per cent. per annum, upon the capital stock of the Farmers' and Merchants' Bank of Los Angeles, Cal., has been declared by the board of directors, payable on and after Friday, January 10, 1890.
(Signed) H. J. FLEISHMAN,
Secretary Farmers' and Merchants' Bank of Los Angeles, Cal. 2-6

THE LOS ANGELES CREAMERY Co., a late enterprise, have established their plant at 444 S. Spring st., where the best of butter, cream, ice cream, cottage cheese, etc., will be manufactured from pure milk; call and see the works. NARAMORE & GREY.

J. P. WANVIG, DEALER IN HAY, Grain, Wood and Coal. 308 S. Main st., yard at 242 S. Alameda st. Office telephone, 602. yard, 993. Call him up for best goods and full weight. Wholesale and retail. 20

LOS ANGELES LAND BUREAU has removed its real estate office to the corner of W. First and Fort sts., opp. the Times office, where city lots, farms and fruit orchards will be bought and sold. GEORGE W. PRINK, President.

NEWSDEALERS AND SCHOOL directors: Scratch-pads for sale at this office. 7 inches by 9 inches, $4.00 per 100.
8¼ inches by 8 inches, $3.15 per 100.
8¼ inches by 6¾ inches, $1.75 per 100.

H. H. BENEDICT, MECHANICS' Express, general express and baggage transfer. 205 SPRING STREET. Piano and furniture moving a specialty. Telephone 549.

REGISTERED JERSEY BULL—Martin Forest—kept on San Pedro st., adjoining Snyder's nursery; fine milk strain. F. M. DOUGLASS.

FOWLER & COLWELL, BOOKS, new and old, bought and sold. 11 W. SECOND ST., between Spring and Main.

DUNNING & HANNA, SCHOOL supplies and fine stationery. FIFTH AND SPRING STS. NEWS STAND.

FLOWER FESTIVAL EXCHANGE and Boarding Home, 25 E. FOURTH ST

Rooms and Board.

HOTEL FREMONT, FIFTH ST., 2½ blocks east of Main, only 5 blocks from center of city. A first-class family hotel; 70 handsome rooms; house and equipments new; very favorable rates to merchants and business men, who find it convenient to board; a comfortable home for tourists, at rates as low as first-class boarding-houses. Ladies stopping at the Fremont need no escort; no Chinese employed. For rates or other information call at the hotel or J. K. MULKEY, real-estate and financial agent, 16 S. Spring st. 8

HOTEL BRUNSWICK—THIS NEW and elegant private family hotel, situated on Hill st., corner of Sixth st., opposite the park is now opened for business; it is the largest and most elegant and rivaling in architectural beauty anything in Los Angeles; also, the interior is elegantly decorated and handsomely furnished; terms reasonable. A. F. ROBBINS.

HOTEL ROSSMORE—OPENED JANuary 1st; Sixth st., between Hill and Olive. Delightfully situated, facing Sixth-st. Park. Very reasonable terms; first-class accommodations. T. R. WILKERSON, proprietor. 25

HOTEL LINCOLN, CORNER OF HILL and Second sts.; strictly a first-class family hotel; appointments perfect; all modern improvements; elegantly situated and furnished. THOS. PASCOE, proprietor.

HOTEL WINONA, 215 TEMPLE ST.; first-class; on cable line; three minutes' walk from business; bright, sunny rooms, with fires; hot baths; excellent table and home comforts; $30 to $35 per month. 2-7

THE CORFU 38 S. SPRING ST., GIVES room and board at $1 a day by the week and greater reduction to two occupying same room; $50 a month for two; bath, parlor and all modern conveniences. 16

Wants.

Wanted—Situations.

MERCHANTS OR CORPORATIONS desirous of securing services of experienced secretary, cashier or book-keeper: A first-class business man, of good executive ability, large experience, and an expert accountant, will be disengaged after January 4th; very highest city and State references; or would take part interest in active business. All communications considered confidential. Address ACTIVE, P.O. Box 588, Station C, Los Angeles. tf

WANTED—SITUATION, BY A JAPanese boy; will work as cook, do housework, wash and iron in a good family. Address H. O. R., TIMES OFFICE. 17

WANTED—SITUATION, BY YOUNG man, either in grocery or commission business; good penman; references first-class. Address H., P 57, TIMES OFFICE. 17

WANTED—SITUATIONS, BY TWO good girls, to do general housework in the city. Please call at 413½ S. Spring st., room 5. Reference if required. 16

WANTED—BY COMPETENT MAN to run stationary engine or pump; can run dynamo or ice factory. Address P 54, TIMES OFFICE. 20

WANTED—SITUATION IN A PRIvate family to cook and to do general housework; 14 years' experience; first-class cook. Address WING CHUNG, 136 S. Spring. 17

WANTED—BY A GIRL, SITUATION in private family or hotel. Address NO. 17 SOTELLO ST. 18

WANTED—SITUATION, BY A GIRL, to do general housework in a small family. Call at 113½ N. BUNKER HILL AVE. 16

WANTED—A SITUATION TO DO chamberwork in a hotel or rooming-house. Apply at 37 S. FORT ST., room 39. 17

WANTED—A GOOD SEAMSTRESS wishes sewing in families. 223 W. FOURTH, room 15. 16

Wanted—Help.

WANTED—STONEMASON; BOY, $3 a week; miner; charcoal burner; elderly man to herd, etc.; pastry cook; woodchoppers; colored bellboy.
Family cook, $25; housegirl, 3 in family, $20; woman to cook, $20 a month; girl to wash dishes; 3 small girls, $10, $12 and $15 a month; 11 housegirls, $15, $20 and $25 a month, city and country; 7 waiters for the country, $20 and room; chambermaid, $20 and room; waitress, $7 a week; laundress, $9 a week; housegirl, 3 in family, $25, etc. MARTIN & CO., 31 W. First st. Telephone 509. 16

WANTED—A BLACKSMITH WHO thoroughly understands both light and heavy carriage and wagon work, repairing and general jobbing; must be temperate, industrious man and produce good references; none others need apply. Address, giving age, experience and wages, RIVERSIDE CARRIAGE COMPANY, Box 823, Riverside, Cal.

WANTED—A LADY, VERY FOND of children, would like a baby or young child to board and care for; a mother's tenderness and love assured; or would adopt a nice, bright little girl from 1 to 4 years old. Address A. R. K., TIMES OFFICE. 17

WANTED—EVERY PERSON LOOKing for rooms to call at THE CORFU, 38 S. Spring st.; cheapest first-class rooms in the city; board in house if preferred; reduction given to roomers in house. 16

WANTED—MANAGER FOR A MERcantile business requiring honesty, energy and industry. Address, stating experience and compensation desired, MERCANTILE, Times office. 20

WANTED—BARBER; FIRST-CLASS one, who is acquainted in the city and has some trade of his own, will find a permanent situation at good pay. Address P 59, TIMES OFFICE. 17

WANTED—A GOOD GIRL FOR GENeral housework; German or Swede preferred. Apply at 110 S. GRIFFIN AVE., E. L. A. 17

WANTED—WOMAN, COMPETENT to do cooking for small family in Riverside. Apply at [illegible]

[illegible] ave. 4

LADY AGENTS COINING MONEY; wonderful new rubber undergarment; sells itself; proof free. Address LITTLE & CO., 216 Clark st., Chicago, Ill. 27

WANTED—NURSE GIRL TO CARE for children; one living in neighborhood and living with parents preferred. Apply at 134 S. FIGUEROA ST. 16

LADY AGENTS COINING MONEY; wonderful new rubber undergarment; sells itself; proof free. Address LITTLE & CO., 216 Clark st., Chicago, Ill. 12

WANTED—LADY WHO HAS MADE her own way in the world; steady position with good salary. Address S. & M., TIMES OFFICE. 16

WANTED—A GIRL OR WOMAN FOR general housework. Call at NO. 7 JACKSON ST., between 7 and 10 a.m. 16

WANTED — TWO EXPERIENCED quarrymen. Apply at room 87, PHILLIPS BLOCK NO. 1, today. 18

WANTED—A GOOD, EXPERIENCED woman for cooking and general housework. Call at 1244 S. FLOWER ST. 18

WANTED—WOMAN TO DO WASHing by the day; German preferred. 1043 S. HILL ST. 17

WANTED—A YOUNG GIRL TO DO general housework for two in family. Apply at 1266 GRAND AVE. 16

WANTED—LIVE MAN OR WOMAN canvasser; elegant, big-paying article, room 4, 44½ S. SPRING ST., 1 to 3 p.m. 17

WANTED—FEMALE HELP AT THE EASTERN EMPLOYMENT OFFICE, 33 S. Spring st.; fees, 5 per cent. 20

CHARLEY GEAN, EMPLOYMENT Agent for Chinese help of all kinds. No. 31 N. LOS ANGELES ST., bet. First and Requena.

WANTED — GIRL FOR GENERAL housework; German preferred; references required. 123 N. HILL ST., near Temple.

WANTED—TOOL SHARPENER AND paving cutters. Apply to C. SCHEERER 133 Regent st. 17

WANTED—ANY ONE WISHING AN experienced nurse call at 238 S. HILL ST. 20

WANTED—3 FIRST-CLASS CANvassers. WHEELER & WILSON MANUFACTURING CO., 222 S. Main st. 16

WANTED—EMPLOYMENT OFFICE, ROOM 15, Downey block; competent help for private families and hotels.

WANTED—FIRST-CLASS HELP AT EMPLOYMENT OFFICE, corner Fifth and Main sts. 2

BOSTON FEMALE EMPLOYMENT and general agency office. 109 W. FOURTH.

WANTED — CANVASSERS. JAMES KENNEDY, basement California Bank. 20

HELP FREE, MALES AND FEMALES, 15½ N. Spring. E. NITTINGER. Tel. 113.

Wanted—Real Estate.

WANTED—TO PURCHASE A CENtrally located lot, about 25 feet frontage, on leading business street; prefer improvements, sufficient to afford interest on cash investment; state lowest figure, street and number. P 60, TIMES OFFICE. 17

WANTED—TO BUY SMALL HOME, anywhere from $1500 to $2500, in southwestern part of city, on graded street; state lowest cash price, dimensions, etc. Address T. E. H., TIMES OFFICE. 16

WANTED TO PURCHASE FOR cash, a small house and lot, close in; price not to exceed $1000. NOLAN & SMITH, 34 N. Spring st. 18

WANTED—LOT OR PART LOT IN business center; must be cheap for cash; state location and price. Address P 12, TIMES

Wanted—Partners.

WANTED—A MAN WITH A SMALL capital, to engage in a well-established nursery business. Address Postoffice Box 850, POMONA, Cal. 17

Wanted—Miscellaneous.

WANTED—A FEW MORE HORSES to board at the Olive-street stable; floored throughout; box stalls; prompt attention and obliging attendants. No. 528 S. Olive st., bet. Sixth and Seventh. Also first-class livery rigs, all new. Tel. 324. T. H. REYNOLDS, Prop.

WANTED—FROM 5 TO 1000 HEAD of horses, cattle or sheep to pasture near town; terms very reasonable; special inducements for large herd. W. L. WEBB, room 15, Old Wilson block. 17

WANTED—SECOND HAND FURNIture, carpets, sewing machines and all kinds of household goods; highest market price paid, at BARNES & ARNOLD'S, 218 S. Main st.

WANTED — TO SELL UNINCUMbered lot on Cooper st.; for furniture in part, rest as agreed. JAMES T. JUDD, 247 S. Spring, room 7. 17

WANTED — TO BUY, FURNITRE, harness, tools, stoves, showcases, tents, etc. COLGAN'S SECOND-HAND STORE, No. 19 W. Third st.

Wants.

Wanted—Miscellaneous.

WANTED—FURNITURE AND stores, large or small lots; also store fixtures; spot cash and highest price paid at RED RICE'S, 328, 330, 332, 334, 336 S. Spring st.

WANTED—AN UPRIGHT PIANO, IN good order, by some well known maker; for cash. Address P 99, TIMES OFFICE. 16

WANTED—$2500, $6000, $3500, $5000 on A-1 real-estate security; 8 and 9 per cent. net. Address K, TIMES OFFICE.

TRUE C. NARAMORE COLLECTS rents and bills of all kinds on commission. Room 1, NO. 6 S. SPRING ST.

WANTED — $4000 ON GOOD PROPerty; 9 per cent. net; 2 years. Address P 58, TIMES OFFICE. 17

WANTED — $1500 ON IMPROVED city property. Address W. H., TIMES OFFICE.

LADIES WISHING DRESSMAKING done at home please call at 238 S. HILL ST. 16

Money to Loan.

$1,500,000

TO LOAN AT R. G LUNT'S LOAN AND INSURANCE AGENCY, Redick block, corner of First and Fort streets. Loans made on improved city property, country farms, dwellings. Building loans made. Lowest rates. AGENT FOR THE GERMAN SAVINGS AND LOAN SOCIETY Of San Francisco, Cal.

PACIFIC LOAN COMPANY LOANS money in any amounts on all kinds of personal property and collateral security; on pianos without removal, diamonds, jewelry, sealskins, horses, carriages, libraries, bicycles, and building association stock, or any property of value; also on furniture, merchandise, etc., in warehouse; partial payments received; money without delay; private offices for consultation; all business confidential. WILSON & DE GROOT, managers, rooms 14 and 15, 32½ S. Spring st.

MONEY TO LOAN IN ANY AMOUNT on all kinds of personal property and collateral security; on Pianos and Organs without removal, Diamonds, Watches, Sealskins, Horses, Carriages, Bicycles, Stocks, Mortgages, Notes, or any property of value; also Furniture, Merchandise, etc., in warehouse; money without delay; private offices for consultation; all business confidential; correspondence promptly answered. F. A. GARBUTT, rooms 5 and 6, Stowell block, 126 S. Spring st.

TO LOAN—$1000 TO $100,000.

Bonds, Mortgages and Dividend-paying Stocks Bought.
At the Main-street Savings Bank and Trust Company.
J. B. LANKERSHIM, President, 326 S. Main st.

$500,000 TO LOAN—SECURITY Loan and Trust, 23 Second st., Burdick Block. Mortgages bought; 6 per cent. debentures, 7 per cent. and 8 per cent. mortgages sold. Ware prepared to make loans from $1000 to $30,000 at current rates and with dispatch. E. F. Spence, Treasurer; H. M. Conger, President; M. W. Stimson, Secretary.

CRAWFORD & McCREERY, Room 10, over Los Angeles National Bank, Loans from $50 to $50,000. Short-time loans a specialty. Buy notes, mortgages and contracts. COR. FIRST AND SPRING STS.

$500,000 TO LOAN UPON IMproved city and country property; lowest rates; loans made with dispatch. Address The Northern Counties Investment Trust (limited). FRED. J. SMITH, agent, Pomona, Cal.

MONEY LOANED ON DIAMONDS, watches, jewelry, pianos, live stock, carriages, bicycles, mortgages, furniture, merchandise, and all kinds of personal and collateral security. LEE BROS., 304 S. Spring st.

$1000, $1500, $2000, AND OTHER sums to loan on good security. W. G. BRADLEY & HAW, 34 S. Spring st.

SECURITY SAVINGS BANK LOANS Money without delay; no commission. No. 40 SOUTH MAIN ST.

$1,000,000 TO LOAN BY A. J. VIELLE, 38 S. Spring st., room 4.

MONEY TO LOAN ON MORTGAGE. MORTIMER & HARRIS, Attorneys-at-Law, 78 Temple block.

MONEY TO LOAN. L. SCHMIDT, 103 W. First st., room 13.

MONEY LOANED ON IMPROVED property. POMEROY & GATES, 16 Court.

MONEY TO LOAN IN LARGE AND small sums. KURTZ & LIST, 18 S. Spring.

MONEY TO LOAN ON MORTGAGE C. A. SUMNER & CO., 7 S. Fort st.

$1000 TO LOAN. E. BAXTER, 80½ Temple block.

R. W. POINDEXTER, 25 W. SECOND st., loans on good city or country property.

MONEY TO LOAN IN SUMS TO SUIT. F. C. ANDERSON, 28 N. Spring st.

For Exchange.

FOR EXCHANGE—12 ACRES, BEARing oranges and walnuts; excellent condition; very choice; no scale; house and barns; beautiful home; sandy loam; location and surroundings unsurpassed. Also 10 acres soft-shell walnuts, 5 years old; surroundings, location and soil exceptionally good. Both ranches close to Santa Ana, as well as other fruit and alfalfa ranches to exchange for improved Los Angeles city property; 705 acres close to St. Marys, Kan., rich bottom land, good improvements, houses, barns, etc., some fruit, to trade for California property. Address J. M. DE WITT, Santa Ana, Cal.

FOR EXCHANGE—FOR GOOD LOS Angeles or Pasadena property, one of the best dairy or hog ranches in the county, consisting of 45 acres, located within 3 minutes' walk of the depot at Fulton Wells; small orchard in bearing; 4-room house; good flowing artesian well; farm all fenced and cross-fenced with good hog-proof board fences; a living stream of water runs through the place the year round. NOLAN & SMITH, 34 N. Spring st. 18

FOR EXCHANGE — A HIGHLY-IMproved 8-acre place, one mile this side of Glendale; 6 acres in fruit in bearing; good 5-room house, hard-finished, barn and chicken corrals; price $4000; will exchange for a house and lot near any of the cable road engine-houses. NOLAN & SMITH, 34 N. Spring st. 18

FOR EXCHANGE—FOR ACRE PROPerty, improved, near Glendale, a lot on S. Main, near Alameda st.; clean side; and a good house and lot on Jefferson st., near Grand ave.; also a lot near Westlake Park; price of the 3 pieces $5000; clear. NOLAN & SMITH.

FOR EXCHANGE—ILLINOIS, MISsouri, Kansas, Nebraska, Arizona and Arkansas properties, paying fruit, grain or stock ranches in Ventura, Santa Barbara, Tulare, Los Angeles, Alameda and San Bernardino counties. KURTZ & LIST, 18 S. Spring st.

FOR EXCHANGE — ONE OF THE best ranches in Santa Barbara county, located within six miles of Santa Barbara city, containing 57 acres; improvements cost $10,000; 1450 fruit trees, best varieties. Address ROGER BROS., 307 Upper Main st.

FOR EXCHANGE — $400 EASTERN mortgage, Minneapolis, Minn., lots (clear), Los Angeles lots, horse, buggy and harness, for house and lot south part of city; will assume mortgage. Address P 53, TIMES OFFICE. 16

FOR EXCHANGE—A BRICK BLOCK, containing 3 large storerooms on E. First st.; price $8000; clear; will exchange for a ranch and some money. NOLAN & SMITH, 34 N. Spring st. 18

FOR EXCHANGE—2 BEAUTIFUL 6-room cottages, near corner of Temple and Bunker Hill; price $8000; will exchange for acre property near the Azusa or Pasadena. NOLAN & SMITH, 34 N. Spring st.

FOR EXCHANGE—WANTED, EASTern city property for a fine improved ranch (worth $15,000) in Southern California. For full information address CLUM & O'CONNOR, general agents, San Bernardino, Cal.

FOR EXCHANGE—OR SALE, A FINE farm, adjoining county seat of Doniphan county, Kan., 12 miles of St. Joseph, Mo. Apply to R. W. READY, 33 and 34, Wilson building, corner Spring and First sts., Los Angeles. 22

FOR EXCHANGE — 20 ACRES AT Glendale, fine land, with water, price low, for income property in the city. BLAISDELL & SPRAGUE, 4 S. Fort st. 19

FOR EXCHANGE—FOR HOUSE AND lot in Los Angeles, 2½ acres, house, well, windmill and stable, ¾ of a mile from city limits. Address P 56, TIMES OFFICE. 16

FOR EXCHANGE—CASH AND FIVE acres improved Alhambra for Oakland or vicinity property. Box 194, ALHAMBRA. 20

FOR EXCHANGE — A 400-ACRE IMproved farm in Central Illinois; also farm in Oregon. TAYLOR, 16 S. Spring st.

$500 LOT FOR HORSE AND BUGgy, horse, or small sum of money. L, ROOM 2, Law building.

Strayed or Stolen.

STRAYED — FROM WILLIAM M. Ward's ranch, a 3-year-old mare, sorrel, handsome flax mane and tail; heavy blaze in the face; full 15 hands high; weight 1100 or 1200 pounds; $25 reward for return to ranch at Florence, or to M. REVRE, 38 and 40 N. Spring st.

To Let.

To Let—Houses.

TO LET—A 9-ROOM HOUSE, NO. 230 Temple st.; also a 6-room house, No. 213 Fifth st., between Fort and Hill sts. Inquire of M. MUELLER, [illegible] Fort st., corner of Fifth. 17

TO LET—UNFURNISHED ROOMS, suitable for housekeeping. NORTON BLOCK, corner Seventh and Hill sts.; terms reasonable.

TO LET—AN ELEGANT TWO-STORY house of 8 rooms, well furnished throughout, on Hill st., [illegible] J. C. OLIVER, 5 S. Fort. 17

TO LET — OPERA-HOUSE HALL; open week days for lectures, meetings, entertainments, etc. [illegible] room 2, OPERA-HOUSE, upstairs.

TO LET — [illegible]OM COTTAGE, CENtrally located [illegible]14, water included. Apply at 495 E. [illegible] near Main. 18

TO LET — [illegible] HOUSE, WITH ALL conveniences [illegible] repair; 526 S. Hope st.; $30. G. A. [illegible] 114 S. Fort st. 18

TO LET — [illegible] 3-ROOM HOUSES, cheap. [illegible]y and Mignonette sts. Inquire of H. [illegible] Y, 240 Temple st. 22

TO LET — [illegible]CELY-FURNISHED house of [illegible] hot and cold water. 9 N. OLIVE ST. [illegible] First and Court sts. 15

TO LET — [illegible] LODGING-HOUSE, good location, [illegible] month; no furniture to sell. [illegible] S. SPRING ST.

TO LET — [illegible]ED COTTAGE, 113 Grand ave. [illegible]st. Apply next door or at 101 S. [illegible] corner Second.

TO LET — [illegible]ST IN THE CITY, cottages and [illegible] double house; 4 rooms each. 903 [illegible]VE. 21

TO LET — [illegible] COTTAGE, NEAR Tenth and [illegible] I. S. SHERMAN, 34 N. Spring st.

TO LET — [illegible] OF 4 ROOMS, WELL furnished, [illegible] for gentlemen. 12 W. TENTH ST. 16

TO LET — [illegible]OM HOUSE, FURnished; [illegible] TAYLOR, 16 S. Spring st. 16

TO LET — [illegible] FLOOR OF 3 OR 5 furnished [illegible]. HILL ST. 16

TO LET — [illegible] ALL OVER THE city. C. [illegible] CO., 7 N. Fort st.

TO LET — [illegible]R ROOM HOUSE; also single [illegible]D ST. 16

Rooms.

TO LET — [illegible]UITE, ELEGANTly furnished parlor and [illegible] water in rooms, bath, conveniences; $20 per month. [illegible] S. Spring st. Board in house. 16

TO LET — [illegible] Temple, [illegible]OLIVE ST., NEAR front room, with bay window and [illegible] suite; also other rooms at $6 [illegible] good home board if desired, or [illegible]lleges. 20

TO LET — [illegible] SUNNY ROOM, with board [illegible]men, in private family; $20 per [illegible] street cars pass the door. [illegible]T. Times office. 17

TO LET — [illegible] FURNISHED ROOMS, AT THE CO[illegible] st., $8 a suite or $4 a single [illegible] of bath; board in house or [illegible]lowed. 16

TO LET — [illegible] FRONT ROOM, furnished [illegible]ose in; private family; [illegible] T. CLARK, room 15, Los A[illegible] 19

TO LET — [illegible] OF NICE SUNday, [illegible] a very desirable location [illegible]steeping, at 613 S. Main [illegible]

TO [illegible] [illegible]URNISHED [illegible] modern conveniences [illegible] STRIPPER.

[illegible] ROOMS

[illegible] cheap; only two blocks from Spring st. 16

TO LET — NICELY FURNISHED front parlor; also 2 connecting rooms, with kitchen if desired; private family. 331 S. HILL ST. 16

TO LET—A SUNNY BAY WINDOW room, for a gentleman; also furnished or unfurnished rooms, with kitchen. 337 OLIVE ST., near Fifth. 20

AT THE NEW NICK

You find good room, hot baths, gas, office fire and daily papers, all for $6 to $15 per month. MRS. ALLEN, cor. Los Angeles and Boyd sts.

TO LET—DESIRABLE ROOM, SUNNY all day, with bath, with or without board; close to P. O. 639 S. FORT ST. 17

TO LET—A SUNNY FRONT ROOM, with or without board. NO. 18 FLOWER ST. 18

FOR NICELY-FURNISHED, SUNNY, gas-lighted rooms, from $6 to $10 per month, go to 39 REGENT ST. 2-13

CALDERWOOD, 208 S. MAIN, CORNER Mayo, elegant furnished rooms, single and en suite, with baths. 2-8

TO LET—ELEGANTLY-FURNISHED front suite of rooms in private family, at 541 S. SPRING ST.

TO LET—THE SOUTHWESTERN, 108 and 110 MAYO ST. Single rooms, $1 per week, 20 cents per night.

TO LET—FURNISHED AND UNfurnished rooms for housekeeping. 116 SAND ST. 2-6

TO LET—A NICE, SUNNY ROOM, AT 218½ S. SPRING ST.; low rate. 20

TO LET—CHEAPEST ROOM IN TOWN. NO. 211 E. SEVENTH ST. 10

TO LET — UNFURNISHED ROOMS for housekeeping. 169 S. LOS ANGELES ST.

To Let—Miscellaneous.

TO LET — HOUSES, STORES; LONG list to select from; free carriage. LOS ANGELES RENTAL AGENCY, 1 N. Fort st.

TO LET—FINE OFFICES AND ROOMS in the Wilson block; prices to suit tenants. Apply to W. A. WILSON, room 15.

Excursions.

WINTER TRAVEL—FORTNIGHTLY Tourist Excursions, organized and conducted by the Southern Pacific Company, via the Sunset Route, New Orleans, Birmingham, Chattanooga and Cincinnati, to Boston, New York, Philadelphia and intermediates.
Through service of Pullman Tourist Sleepers. Parties personally conducted by a Southern Pacific employee.
Sleepers have improved heaters for light cooking and making tea and coffee.
Adjustable lunch tables in every section.
Leave Los Angeles December 19, 1889; January 3d, 17th and 31st, February 14th and 28th, March 14th and 28th, April 11th and 25th, 1890.
For further information apply to any agent of the Southern Pacific Company, or to the General Passenger Office, S. E. corner Spring and Second sts., Los Angeles, Cal.
C. H. WHITE, Ticket Agent.
T. H. GOODMAN, G. P. and T. A.
J. M. CRAWLEY, Asst. Gen. Pass. Agt.
RICHARD GRAY, Gen'l Traffic Manager.
A. N. TOWNE, General Manager.

ROCK ISLAND ROUTE EXCURSIONS via Denver and Rio Grande Railway, "the scenic line of the world," leaves Los Angeles every Tuesday via Salt Lake City and Denver. Pullman tourist sleeping cars fully and elegantly equipped. Solid vestibule trains between Denver, Kansas City, Council Bluffs and Chicago. Magnificent dining and free reclining chair cars. For rates and sleeping reservations call on or address F. W. THOMPSON, agent, 44 S. Spring st.

SANTA FE ROUTE STILL AHEAD Of all competitors both in time and distance to all points East. Special tourist excursion East every Thursday. For full information apply to or address any agent, or CLARENCE A. WARNER, Excursion Manager, 29 N. Spring st.

EXCURSIONS VIA SOUTHERN route to all points East; through tourist sleepers: Thursday, January 23d and February 6th and 20th. For particulars call on or address C. E. KIBBEY, agt., 30 S. Spring st., Los Angeles.

PHILLIPS'S EXCURSIONS ARE PERsonally conducted in Pullman tourist sleeping cars through to New York and Boston. Office, 44 N. SPRING ST.

WALTERS'S SELECT EXCURSIONS personally conducted to all points east without change. 16 N. Spring st.

Lost and Found.

LOST—IN EL MONTE, NEAR RUGgel's place, a large plaid woolen shawl. Finder or leave at Alhambra Postoffice and receive reward. F. EDWARD GRAY. 18

FOUND—SAM FLETCHER, PRACTIcal horse-clipper, at 218 W. FIRST ST., between Fort and Hill; machine work; charges, from $2.

LOST—LAST SATURDAY, A GOLD bracelet set with ruby. Finder will be liberally rewarded by returning it to 120 N. SPRING ST. 17

LOST — PLAIN GOLD RING, WITH inscription, "Mizpah, Mama," inside. Return to 231 S. HILL ST., and receive reward. 17

For Additional Classified Advertisements, See Second Page.

WALKER BLAINE DEAD

A Promising Young Career Cut Short.

An Attack of Pneumonia Preceded by La Grippe Proves Fatal.

The Secretary and Family Overwhelmed With Sudden Sorrow.

Other Washington Dispatches—A Hitch in the New Russian Treaty—Another Plan for Building a Navy.

By Telegraph to The Times.

WASHINGTON, Jan. 15.—[By the Associated Press.] Walker Blaine, Examiner of Claims in the Department of State, and eldest son of Hon. James G. Blaine, Secretary of State, died at the family residence at 8:20 o'clock this evening of acute pneumonia, superinduced by an attack of *la grippe*. He had been ill only a few days, and his death is a sudden and severe shock to an unusually large circle of friends, who were not aware that he was dangerously ill until this morning, while the family are prostrated with grief.

He was not feeling well all last week, and on Friday he became much worse, and was compelled to take to his bed. The Secretary gave a dinner party on Monday night to a number of people prominent in official society, and Walker Blaine was then feeling so much better that he sat up for some time, chatting with the guests, and afterward walked about the house. He contracted additional cold, which quickly settled on his lungs and developed into acute pneumonia last night.

This morning his condition was so alarming that all the immediate relatives of the family were hastily summoned here by telegraph. He was delirious most of the day, with exceedingly high temperature and painfully labored respiration.

Walker Blaine graduated from Yale College in 1876, and studying law received his diploma from Columbia College, New York, in 1878. In 1881, while Garfield was on his death-bed, he sent for Walker Blaine and appointed him Third Assistant Secretary of State, saying that he appreciated his ability, and desired to show it. After serving in this capacity very acceptably for nearly a year he was appointed on the Alabama Claims Commission, where he served with great credit from 1882 to 1885. On the advent of the present administration he was appointed Solicitor of the State Department, a position which he has also filled with great credit and ability.

The President and Mrs. Harrison called soon after Mr. Blaine's death, and the Vice-President and Mrs. Morton came soon afterward. Justices Harlan and Gray of the Supreme Court, most of the members of the Maine delegation, Representative Hitt and many others well known in official and social life also called. No arrangements for the funeral will be made before tomorrow.

Another Scheme for the Construction of a Fleet.

WASHINGTON, Jan. 15.—[By the Associated Press.] The naval board appointed to formulate a plan for building a navy commensurate with the dignity and power of the Nation in its report to the Secretary of the Navy recommends the construction of 92 vessels of different types and sizes. These will be built, according to the plan of the board, in 14 years, and will cost together with their maintenance during the 14 years $280,000,000. They say the cost of the maintenance of a fleet of vessels such as they propose, would be only one-quarter of that of keeping up the same number of old style vessels.

The scheme of the board comprises the following vessels, the estimated cost of which, with armament complete, is appended: Ten battle-ships of 10,000 tons, $5,000,000 each; eight of 8000 tons, $4,000,000 each; twelve of 7000 tons, $4,500,000 each; five of 6000 tons, $3,600,000 each; ten rams of 3500 tons, $1,800,000 each; nine armored cruisers of 6250 tons, to make 19 knots an hour, $3,300,000 each; four protected cruisers of 7400 tons, to make 22 knots an hour, $3,500,000 each; nine protected cruisers of 5400 tons, to make 20 knots an hour, $2,800,000; two protected cruisers of 4000 tons, to make 19 knots an hour, $2,050,000 each; five special cruisers of 1200 tons, to make 18 knots, $500,000 each; fifteen torpedo cruisers of 900 tons, to make 22 knots an hour, $500,000 each; three artificers' ships, $2,000,000 each. The eight ships which Secretary Tracy recommends in his report shall be begun at once are not the eight proposed by the board, but eight of the first ten.

THE RUSSIAN TREATY.

A Clause Designed to Cover Plots Against the Czar.

WASHINGTON, Jan. 15.—[By the Associated Press.] In the executive session of the Senate today the Russian extradition treaty was recommitted to the Committee on Foreign Relations. There was considerable discussion on the clause specifically setting forth that the murder of, or attempt to murder, the Czar or any member of his family shall not be considered a political offense. Without this special definition, the text of the treaty, it was argued by some of the Senators, placed Czar and peasant on the same level and afforded them the same protection. It was not necessary or just, they said, to hamper courts in advance by deciding for them that an attempt upon the life of a member of the Russian royal family was not a political crime. It is the impression that with the clause relating to the Czar and family eliminated, the treaty will be ratified by the Senate.

Consideration of the nomination of Thomas Morgan to be Indian Commissioner was postponed until next week.

Tariff Hearings to Be Closed.

WASHINGTON, Jan. 15.—The Ways and Means Committee has decided to have no more public hearings after tomorrow, although interested parties may file written statements concerning industries which have not been heard from. A favorable report has been ordered on Mr. Breckinridge's resolution calling upon the Secretary of the Treasury for a statement of German tariff duties, with an amendment including French, Austrian and other European tariffs.

Huntington to Be Heard.

WASHINGTON, Jan. 15.—As a majority of the House Committee on Pacific Railroads are new members the committee has decided to begin a series of hearings of persons interested in Pacific railroad legislation, and has granted the application of C. P. Huntington and

Red Rice's.

328, 330, 332, 334 & 336 S. Spring.

LOS ANGELES, JAN. 12.—WHAT they say has a great deal to do with the success of an ambitious man, or an ambitious house. A ho use conducted right will be well spoken of by the people (with the possible exception of those whose corns are stepped on). One of our salesmen heard a customer say to another: "I saved enough on one little buy at Red Rice's to pay for a year's subscription to the Christian Advocate, where I saw Red Rice's advertisement." Really, such remarks make us feel almost as though we were doing missionary work. Fact is, that to the economical Red Rice's stores are a great boon; so much can be saved by buying most everything wanted in housekeeping at Red Rice's. This is one reason why, when other merchants complain of hard times, our trade continues booming right along. When people wish to economize they hunt the cheapest place to get good goods; this brings them to us. We keep no trash—we have no room for it. RED RICE'S.

For Sale.

For Sale—Houses.

FOR SALE—

CHOICE INVESTMENTS.

A fine residence of 18 rooms and a good 5-room cottage, hard finish, in the rear; large lot, 55x165, and alley; one block from the cable line; one of the cheapest pieces of property in the city; $6500.

NICELY LOCATED.

A modern and handsome 8-room house and neat barn; lot 100x160; nice driveway, lawn, flowers, shrubbery, cement walks, cement coping; on a beautifully-graded street, between Main st. and Grand ave.; select neighborhood; $6000.

ONE OF THE BEST.

A handsome cottage of 6 large rooms, bath and all other modern conveniences, close to street-car line and in a choice location; lot 50x150; including carpets; $4500.

YOU CAN WALK IT IN 7½ MINUTES.

A good house of 7 rooms, hard finish and bath, very close in; cost the owner $7000; will sell for $3600.

DON'T MISS IT.

A very choice bargain in business property on Spring st. if taken promptly.

ORANGE LAND.

160 acres, near Cucamonga, of extra fine land for orrnges and raisin grapes, on the Santa Fe road; $5000, or exchange for city property.

A LITTLE SNAP.

10 acres of nice, level land, no washes, no rocks; at Redlands; $650.

100 ACRES CHOICE ORANGE LAND,

Free from wash, water piped; price, $100 per acre; will take approved city property for one-half, balance payable in 1, 2 and 3 years in U. S. G. C., interest 7 per cent.

A NEAT FORTUNE TO THE BUYER.

324 acres, 4 miles south of the city limits; one of the prettiest pieces of land in the county; every foot of it fine soil, no alkali; nothing finer for fruits; 8-room house and barn; all fenced; only $100 per acre; it is emphatically the cheapest piece of acreage in the county.

FOR EXCHANGE.

An elegant 2-story, 10-room house, with all modern improvements, in a fashionable part of the city, for bearing orange land at Riverside or Redlands. J. C. OLIVER,

Notary Public, 5 S. Fort st.

Telephone 382.

FOR SALE — ONE OF THE BEST built and most convenient 10-room houses you ever saw for the money; it has a cellar and a good brick foundation, 5 fireplaces, 5 large bay-window rooms, front and rear stairs, large pantry and bathroom, plenty of closets, piped for gas and hot and cold water, nice stationary washbowl just off of front hall, also one in bathroom; large porch in front and rear; also a beautiful balcony upstairs, where you can get a splendid view; a large store-room in the attic; cement walks; story and a half barn (20x26); large lot, 120 by 141, or larger if desired; we are sure you will find this a great bargain; it will cost you nothing to see it if you will call at our office between 10 a.m. and 3 p.m.; call early, for we cannot keep this bargain. MILLER & HERRIOTT, 34 N. Spring st.

FOR SALE-OR EXCHANGE, EQUITY in a beautiful home on Flower st., near Seventh-st. cable, No. 624; for sale very cheap for cash, or exchange for cheaper place in city or acreage; lot 66x165; house 6 rooms, with every conveniences. Apply on premises, 624 FLOWER ST. 16

FOR SALE—A 5-ROOM HOUSE AND barn, with yard, lawn, roses, flowers and shade trees, high and dry, 1405 Temple st.; gilt-edge bargain, one-fifth cash, balance to suit purchaser, by OWNER, 54 Rosas st. P. Nies.

FOR SALE—SNAP BARGAIN; VERY cheap for cash, lot 54x160 to alley, good house, lawn, flowers and trees, large chicken corrals, fifth house north from Washington st., on DENVER AVE. Only $650. 17

FOR SALE—$650 BUYS A HOUSE OF [illegible] lot 60x117; $100 down, balance [illegible] 3 mile circle.

FOR SALE—HOUSE OF 6 ROOMS, ON hill, near Belmont ave. Apply to N. P. CONRAD, 54 Bryson-Bonebrake block.

For Sale—City Property.

$10 MONTHLY, NO CASH PAYment, choice lots, close in, central; city water; prices, $300, $400, $500; formerly sold for $1000; secure cheap home and save rent; no opportunity ever offered like this. POHLAUS & SMITH, 28 N. Spring st., room 4.

FOR SALE—FINE RESIDENCE PROPerty, fronting St. James Park, the garden-spot of Los Angeles; price $4000; cost $6000; also on the hill, a beautiful residence property for $7000. Particulars of W. D. ROOT, 115 W. First.

$1200—A BARGAIN; TWO LOTS and small house; owner paid $2000 for one lot; part cash. BLAISDELL & SPRAGUE, 4 S. Fort st. 17

$1000—SNAP; CLEAN 60 FEET ON King or Queen sts., near cable, near Sand st.; $1200. 119 N. BUNKER HILL AVE. 2-7

FOR SALE—$3000 CASH, 60x165, ON Pearl st., near Tenth. W. W. WIDNEY, 21 W. First st.

$2000—LOT 32, LONGSTREET tract, on Madison ave. HUNTER & MEADOWS, 103 W. First st.

For Sale—Country Property.

FOR SALE — CHOICE FARM PROperty, in tracts of 5 to 40 acres each, on line of new Redondo Railway, about 4 miles east of Redondo Beach, the probable terminus of the Union Pacific Railway; long time and easy payments to actual settlers. Call on or address UNION LOAN AND TRUST COMPANY, room 10, Phillips block.

FOR SALE — OR EXCHANGE, AT one-half of its cash value, 60 acres of the best alfalfa land in this county; 40 acres now in alfalfa three feet high. The land is level, and is a black, sandy loam; accessible to plenty of water and within 2½ miles of city limits; a first-class dairy farm. D. CARR, 115 W. First st.

FOR SALE—THINK OF THIS; TEN acres $500, on the line of Redondo Beach Railroad and only 2 miles from the beach and the terminus of the Union Pacific Railroad; terms easy; this is a good nest-egg. MILLER & HERRIOTT, 34 N. Spring st.

FOR SALE—17,800 ACRES OF FINE ranch lands, suitable to divide; 60 miles of fences; barns, house, etc.; good grape, olive and farm lands; well watered; near Los Olivos, Santa Barbara county, Cal. J. W. CALKINS, Santa Barbara, Cal. 1-16

FOR SALE—20 ACRES IN CENTER OF Duarte, with 6-room house; 10 acres in orange, apricot, French prune and other trees, mostly in full bearing; 17 shares water; $7000. BUDDY & BURNS, 34 N. Spring st.

FOR SALE — IMPROVED 40-ACRE ranch, cheap; long time; low interest; residence taken for part, or undivided interest to right party. S. B. GORDON, Bryson-Bonebrake block.

$1900 CASH, 2½ ACRES IMPROVed, choicely located; Alhambra; furniture, tools, etc., included. Address W., TIMES OFFICE. 20

FOR SALE — OR EXCHANGE, 25 acres choice alfalfa, fig, apple or pear land, near Long Beach. 41 S. FORT ST. 16

FOR SALE—10 ACRES OF FINE ORange land in Covina, with water, $1600. POHLHAUS & SMITH, 28 N. Spring st. 10

FOR SALE—FINE WHEAT LAND IN Antelope Valley, $6 to $10 per acre. POHLHAUS & SMITH, 28 N. Spring st., room 4.

For Sale—Live Stock.

FOR SALE — FINE HORSES FOR sale. Pond Lily, record 2:29½, in foal to Alcazar, price $1000. Lady Hannis, record, 2:48½, in foal to Harvester, $150; Zelda H., 3-year-old, by Stamboul out of Blonde. J. B. MASON, No. 12 Franklin st.

FOR SALE—A GOOD, SOUND, 1050-pound business horse, 5 years old; also road-cart and harness, cheap. 14 E. BROOKLYN ST., near Main. 16

FOR SALE—2 NICE FRESH COWS. H. M. BOWKER, Adams st., just east of Vermont ave.

FOR SALE—A FINE PONY, 3 YEARS old; gentle in all harness and saddle; price, $40 cash. Apply at 1273 TEMPLE ST. 17

FOR KIND, RELIABLE FAMILY cows, from $40 up, see WILLIAM NILES, 16 Court st. 10

FOR SALE—JERSEY, DURHAM AND Holstein cows; just received. 117 ELMIRA ST. 2-15

BOUGHT AND SOLD—GOOD HORSES, carriages and harness, by C. H. AUSTIN, at White's livery stable, 30 S. Fort st.

FOR SALE — CHEAP, YOUNG PARrots. 115 N. HOPE ST. 1-16

FOR SALE—REGISTERED JERSEY bulls and fresh cows. 117 ELMIRA ST.

For Sale—Miscellaneous.

FOR SALE—A GOOD "C" CORNET, as good as new. Address E. L. GAY, Station A, City. 16

FOR SALE—A FINE EMERSON piano, as a bargain, $150; cost $500. 223 W. FIFTH ST. 17

For Sale—Miscellaneous.

BARGAINS—IN NEW AND SECOND-hand pianos and organs at STEEN'S music store, 231 S. Spring st.; some used but little, but good as new, at greatly reduced prices. 1-28

PINE-APPLES—PARTIES INTENDing setting plants will please call and secure them; we intend to close out at once. M. J. THOMPSON, Agent, 129 S. Main st., at E. Dupuy's.

FOR SALE—NEW FULL LEATHER top buggy, cost $250, price $125; also two sets fine double harness. PACIFIC LOAN COMPANY, 32½ S. Spring st.

FOR SALE—CHEAP, 600 EGG INCUbator (Petaluma), 5 brooders; Wilson bone mill; wire fence. Address F. T. ROEDER, No. 2 Rio ave., near new base-ball park. 19

FOR SALE — STATE RIGHTS FOR manufacture of Goodnow Portable House; rare chance to make fortune. Cor. Fort and Second sts. GOODNOW & BENNETT. 17

FOR SALE—CHEAP, THE FURNIture and lease of a 11-room house, centrally located; everything first-class; sold on account of sickness. A. S. ROBBINS, 9 N. Main st. 27

FOR SALE—7-HORSE POWER OTTO gas engine and pump combined; guaranteed in perfect order; will sell low, with or without pump BAKER IRON WORKS.

FOR SALE—FURNITURE FOR FIVE rooms, cheap. Call at 1710 DOWNEY AVE., corner of Alta st. 17

FOR SALE—GOOD UPRIGHT PIANO, price $125. PACIFIC LOAN COMPANY, 32½ S. Spring st.

FOR SALE—EGGS; S.C.W. LEGHORN exclusively. C. W. COLLINS, 81 Penn ave., Boyle Heights. 2-10

WANTED—PICTURES TO FRAME; cheapest place at BURNS'S, 152 S. Main.

Business Opportunities.

FOR SALE—ONE OF THE OLDEST and best-paying grocery stores, with bar-room attached, in the country; rent reasonable and long lease; the business runs at present from $75 to $100 per day; stock, fixtures and horse and wagon will invoice about $1700; only reason for selling is that the owner is retiring from business on account of sickness. NOLAN & SMITH, 34 N. Spring st. 18

FOR SALE—AT A SACRIFICE, AN old and well established livery and boarding stable; stock consists of 13 head of first-class livery horses, 10 carriages, 12 sets of single and 1 double-harness, and everything appertaining to the livery business; located near the corner of Spring and Third sts.; rent only $65; 3-year lease; price, $2500. NOLAN & SMITH, 34 N. Spring st. 18

FOR SALE — OR EXCHANGE, THE furniture and lease of the Western Hotel, Santa Barbara; the house is centrally located, has 26 sleeping-rooms, a good transient custom and 40 regular boarders; will be sold cheap on account of the ill-health of the proprietor. Call on or address the PROPRIETOR.

FOR SALE — IN SAN FRANCISCO, furniture and long lease of a hotel near the Baldwin Hotel, containing 125 handsomely furnished rooms, elevator and modern improvements; doing a first-class family and transient trade. Apply to MADISON & BURKE, real estate agents, San Francisco.

FOR SALE—FOR $150 THE CHEAPest restaurant ever offered in the city; place located on Spring, near Fourth, and doing a good business; rent only $30; sickness the only reason for sacrificing. NOLAN & SMITH, 34 N. Spring. 18

NOTICE TO LADIES—LADIES' HATS and Bonnets reshaped in any style desired at the LOS ANGELES STRAW WORKS, No. 34 W. Third st., between Spring and Main.

FOR SALE—CHEAP, A GOOD FRUIT [illegible] SMITH, 34 N. Spring st.

FOR SALE—OR EXCHANGE, WELLestablished and paying business, in good location; investigation courted; $3000 cash or clear city property. S 100, TIMES OFFICE.

FOR SALE—THE FURNITURE OF A 7-roomed lodging-house, and house for rent to those who buy the furniture; fine location; rent only $25. 139 S. HILL ST. 17

FOR SALE—AN OLD ESTABLISHED grocery business in the city; central location and a first-class business. Address P 19, TIMES OFFICE.

ANYONE HAVING AN AGENCY TO dispose of may find an opportunity by applying at 22 W. THIRD ST. 18

FOR SALE—ONE OF THE BEST business opportunities in the city. Address 20 P. O. BOLD SECOND ST. 17

FOR SALE—A CIGAR STAND, AT 125½ S. SPRING ST. 18

FOR SALE—CHEAP, CIGAR STAND, at 239 N. MAIN ST. 22

Personal.

TO HOUSEKEEPERS—14 LBS WHITE or 16 lbs. brown sugar, $1; 4 lbs rice, 25c; 9 lbs. white beans, 25c; starch or cornstarch, 4 pkts., 25c; can gasoline, 95c; coal oil, 95c; Arbuckle coffee, 25c; germea, 20c; farina, 10c; new pickles, 10c a quart; good black or Japan tea, 35c; sack flour, $1.25; 10 lbs. cornmeal, 15c; 6 lbs. raisins or peaches, 25c; 3 lbs. prunes, 25c; 11 cans fruit, $1; 40 bars soap, $1; bacon, 12c; hams, 15c; pork, 11c. ECONOMIC GROCERY, 409, 411 S. Spring st.

PERSONAL—A LADY OF CULTURE and experience, with pleasant home and locality, desires the care of one or two little girls; private instruction in English, German, French and music if desired; the best of reference can be given. Address P 25, TIMES OFFICE. 18

PERSONAL—125 TO 150 WORDS PER minute in 3 months' course shorthand in Scott-Browne system; also typewriting taught. Astbury Shorthand School, rooms 4 & 5, 114½ W. First st.

PERSONAL—DIVORCES OBTAINED with the least possible publicity; terms reasonable; advice free. Address LAWYERS, P. O. box 733, Station C, city.

FOR SALE—CHEAPER THAN ANY other, the finest bottled lager, best imported Milwaukee beer and fresh steam beer in kegs, good on tap for weeks. PHILADELPHIA BREWERY. Also st.

PERSONAL—LEAVE YOUR ORDERS for the great annual edition of the DAILY TIMES at the NEWS STAND in the Hotel Westminster.

C. MORRIS PAYS THE HIGHEST price for cast-off clothing; orders by mail promptly attended to. 119 COMMERCIAL ST.

PERSONAL — LESSONS GIVEN IN all kinds of painting at WOMAN'S ART EXCHANGE, 231 S. Spring st. 16

MRS. L. S. BOWERS, THE WASHOE secress and astrologer, can be consulted daily at the MONTROSE. 25

Mining.

GOOD MINING PROPERTIES bought and sold—Mining prospects and mines bonded, and capital furnished for development of those that can be shown to have merit. NOLAN & SMITH, 34 N. Spring st.

MINERS AND PROSPECTORS, READ this: We have a cash customer for good nickel mine. If you have anything that you think is nickel send us a sample of the ore by mail or Wells-Fargo at our expense, with full particulars. NOLAN & SMITH, 34 N. Spring st.

DR. J. M. WHITE, of the Dental firm of White & Townsend, 41 South Spring street objects to being confounded with the Dr. White who has been so vigorously prosecuted for practicing Dentistry without license. Dr. J. M. White has been in practice here since 1883, and was one among the first to comply with the law.

DR. CHARLES A. WHITE, 210½ South Spring street, Breed block, 30 years' practice on Arch street, Philadelphia, begs leave to inform the public that notwithstanding he was viciously persecuted, came out victorious. The Doctor can be found at his office, where the best and most reasonable sets of Teeth on flexible plates are inserted. The only dentist in the city using steam power. Call and see us. Lady attendant. Spanish spoken.

R. B. Young,

The architect, can now be found in his new and more commodious quarters, in the California Bank building, corner Second and Fort streets.

Butter, 35 and 40c a Roll.

Morrison Bros.' grocery, Third and Fort sts.

SHERWIN - WILLIAMS house and floor Paints. P. H. Mathews, corner Second and Main streets.

Murray's T Store.

We have the gr atest bargains in the city for Teas and Coffees. Uncol'd Japan, green or Eng. breakfast 25c per lb. 44 S. MAIN ST.

SHERWIN - WILLIAMS house and floor Paints. P. H. Mathews, corner Second and Main streets.

R. F. MOREHOUSE, Jobber, Carpenter, 14 S. Spring street. Telephone 341.

NEWS AND BUSINESS.

The Weather.

SIGNAL OFFICE, LOS ANGELES, Jan. 15.—At 5:07 a.m. the barometer registered 30.30; at 5:07 p.m., 30.22; thermometer for corresponding periods, 42°, 49° Maximum temperature, 59°; minimum temperature 38°. Weather, partly cloudy.

INDICATIONS.

SAN FRANCISCO, Jan. 15.—[By Telegraph to THE TIMES.] Forecast until 8 p.m. Thursday: For California: Rain.

According to the report of Dr. Titus, physician of the Insane Asylum at Phœnix, Ariz., that institution is in a festering condition. He scores the board for not using warrants tendered it for necessary expenses and improvements.

Perfection in ladies' foot dress—Taylor's patent adjustable Shoe. Please call and examine at 29½ South Spring street, room 6.

Las Cruces, N. M., has offered to donate 500 acres of land for the location of a Southern Methodist Church at that place. El Paso is also trying to secure the institution.

Mexican Tonic for the blood.

The editors of Southern New Mexico will almost to a man attend the press convention to be held in Albuquerque, January 17th.

Mandhaling Java Coffee is not generally obtainable, but can always be found at H. Jevne's.

The Treasury Department has ordered the inspectors at San Francisco to take great care to prevent lepers from landing.

Fancy Butter, at H. Jevne's.

The rainfall in San Francisco up to Tuesday, January 14th, was 26.82 inches.

Coach Candies at H. Jevne's.

Commissioner McAllister is again landing Chinese by the half-dozen in San Francisco on the habeas corpus plan.

Mexican Tonic cures dyspepsia.

Gen. M. G. Vallejo is lying dangerously ill at his home in Sonoma.

For first-class service in the grocery line, H. Jevne's.

There is some talk of organizing another fire company in Ventura.

Mexican Tonic for the blood.

The amount that goes this year to the State from Ventura county is $62,509.45.

Three and a half pounds Jevne's combination coffee for $1.

Nah-deiz-az, the Indian who was hanged in Globe, Ariz., recently, was told a few days before his execution that this earth was hell. On being brought to the scaffold, he said: "Good-by, hell!"

Mexican Tonic cures constipation.

A Bakersfield firm filled an order several days ago for 20 tons of alfalfa seed for one purchaser.

For a disordered liver try Beecham's Pills.

Lovers of fine Oolong can be suited at H. Jevne's, 38 and 40 North Spring street.

Plans for a new hall of records for San Bernardino have been adopted. The cost will be $32,000.

Manioca, for fine puddings, at H. Jevne's.

The scale is troubling the orchardists of Sonoma county.

Mexican Tonic cures dyspepsia.

WINEBURGH'S.

THE RED-LETTER SALE A PRONOUNCED SUCCESS.

Goods Are Going Off Very Rapidly—Everybody Surprised at the Low Prices—No Wonder We Are So Busy.

Money may be ever so scarce, but give the public bargains and they will produce it. We are going to clean out the stock in both our [illegible] and you can see how much you save on every purchase. Everything is below spec al-sale prices. We mention only a few articles, and see if you can't save money:

Printed border Handkerchiefs, 2c; brocaded silk handkerchiefs, 15c; oriental Lace, 2½c a yard; silk Chantilly Lace, black, 9c a yard; ladies' fast black Hosiery, 11c a pair; French woven Corsets, 69c; metal dress Buttons, all colors, 5c a dozen; ladies' Nightgowns, 55c; lace Tidies, 1½c; gents' linen Collars, 1c each; Embroidery, 1c a yard; No. 12 fancy edge Ribbon, all colors, 8c a yard; ladies' colored black and red Corsets, 39c a pair; children's Marseilles Bibs, 3c each; American Lace, 3½ inches wide, 3c a yard; Pin dot Veiling, 5c a yard; children's bonnets, 20c; ladies' balbriggan Hose, 9c a pair; children's all-wool cashmere Hose, 15c a pair; ladies' Saxony wool Shirts, 63c.

CAN'T YOU SAVE MONEY BUYING AT SUCH PRICES?

Infants' merino Shirts, 25c; ladies' silk Vests, 75c; ladies' Mother Hubbard Wrappers, $1; silk plush Mats, 15c; silk Pompons, 2c; ladies' Jerseys, all colors, 39c; ladies' black monkey-hair Muffs, 59c; 2½-yard-long Blankets, 89c a pair; braid set Dress Trimmings, 48c a set five pieces; double-fold Dress Goods, 16c a yard; plaid flannel, 24c a yard; turkey-red Table Linen, 21c a yard.

CAN'T YOU SAVE MONEY BUYING AT SUCH PRICES?

Silk braid Dress Trimming, 35c a yard; bead Collars, $2 each; cashmere Persian Band Trimming, gold embroidered, 45c a yard.

Turkish Bath Towels 10c each.

Gents' fine merino Shirts and Drawers, 29c each.

All-wool Cardigan Jackets, 99c each; men's fine percale Shirts, with Collars and Cuffs, 59c each.

Gents' British Socks, 11c a pair; gents' silk and satin dress Cravats, 10 each; brocaded Velveteens, 23c a yard, and so on right through the stock. High grades of goods reduced accordingly.

WINEBURGH'S,

202 and 211 South Spring street.

GENUINE ANTHRACITE COAL for sale at the New Mexico Coal Company. General office in the Nadeau Hotel. Yards on First street.

J. Mills Boal, Physician,

R. H. Boal, Dentist, removed to NW. corner Second and Fort streets.

CONSULT Mrs. Dr. Wells, the Los Angeles specialist, for female diseases. 402 South Fort.

20 BOOKS ALMOST GIVEN AWAY.

We will send the entire list of Twenty Valuable Books enumerated and described below, to every subscriber to this paper for the ensuing year, who remits twenty cents in addition to the regular subscription price. These books, each one of which contains a complete first-class novel or other work by a well-known and popular author, are published in neat pamphlet form, printed from good readable type on good paper, and many of them handsomely illustrated. They comprise some of the finest works ever written by some of the greatest and most popular writers, both of America and Europe. Each one is complete in itself:

No. 245. **Mrs. Caudle's Curtain Lectures.** By DOUGLAS JERROLD. Very old and very funny. The younger as well as older generation should read them.

No. 244. **Adventures of a Bachelor.** By the author of "Bijah Beanpole's Adventures in New York." A great humorous book by a popular author.

No. 246. **How to Make and Save Money on the Farm.** A valuable compilation of useful facts, hints and suggestions for farmers and gardeners.

No. 247. **From the Earth to the Moon.** A Novel. By JULES VERNE.

No. 248. **The Little Old Man of the Batignolles.** A Novel. By EMILE MORIAC.

No. 267. **A Dangerous Woman.** A Novel. By Mrs. ANN S. STEPHENS.

No. 268. **The Linden Farm Bride.** A Novel. By MARGARET BLOUNT.

No. 271. **Simon Derrick's Daughter.** A Novel. By M. T. CALDOR.

No. 242. **The Baron's Will.** A Novel. By SYLVANUS COBB, JR.

No. 249. **The Peril of Richard Pardon.** A Novel. By B. L. FARJEON.

No. 250. **Blackbird Hill.** A Novel. By ESTHER SHELB KENNETH.

No. 243. **The Guardian's Plot.** A Novel. By Dr. J. H. ROBINSON.

No. 241. **The Gray Falcon.** A Novel. By M. T. CALDOR.

No. 240. **The Sorrow of a Secret.** A Novel. By MARY CECIL HAY.

No. 239. **Percy and the Prophet.** A Novel. By WILKIE COLLINS.

No. 237. **The Story of a Wedding Ring.** A Novel. By the author of "Dora Thorne."

No. 235. **Martyn Ware's Temptation.** A Novel. By Mrs. HENRY WOOD.

No. 235. **A Modern Cinderella.** A Novel. By the author of "Dora Thorne."

No. 234. **The Island Home.** A Novel. By M. T. CALDOR.

No. 233. **The Fatal Glove.** A Novel. By CLARA AUGUSTA.

☞ Bear in mind that we will send the entire list of twenty valuable books as above by mail, post paid, to every subscriber to the WEEKLY MIRROR for the ensuing year who remits the regular subscription price, $2.00, and 20 cents extra, $2.20 in all; or we will give the twenty books free to any one sending a club of two yearly subscribers. Address all letters TIMES-MIRROR CO., Los Angeles, Cal.

POLICE MATTERS.

THE COMMISSION HOLDS AN EARNEST CONFAB

On the Question of Reducing the Force or Cutting Down Salaries—Economy Becoming Imperative—The Measure Goes Over—Orange Peddling.

The Police Commissioners were slow about meeting again yesterday, and at 2 o'clock only Commissioner Collins had arrived. Commissioner Lewis, however, was only a few minutes behind his colleague, and while waiting for the others busied himself with writing out some notes for use during the meeting. At 2:35 o'clock Commissioner Lewis announced that a quorum not having arrived, an adjournment had been taken to Friday afternoon. At this point, however, Commissioner Knox put in an appearance, when it was decided to proceed with business, and the board was called to order, with Commissioner Knox in the chair.

The reading of the minutes was dispensed with, after which a couple of demands aggregating $15.25, which had been approved by the Council, were presented and approved by the board.

New demands, amounting to $252.48, were also presented and approved.

The application of Hugh Sweeney for the transfer of the saloon license at No. 662 San Fernando street, now in the name of Arambel, to himself, was granted.

In the matter of orange peddlers the City Attorney presented the following written opinion:

LOS ANGELES (Cal.), Jan. 15, 1890.

To the Honorable Board of Police Commissioners—GENTLEMEN: Replying to your communication of the 8th inst., relative to the selling of fruit from wagons on the streets of the city of Los Angeles: From an examination of the ordinances bearing upon this subject, I am of the opinion that there is no ordinance now existing which prohibits the sale of fruits from wagons upon the public streets, provided the person so selling has obtained the proper license for fruit peddlers, and has obtained the permission of the owner of the adjacent property and the consent of the person occupying the street floor of the adjoining building; provided further, that the street upon which his wagon is standing is over 50 feet in width, and his vehicle is not within 10 feet from any street crossing, nor at any greater distance than two feet from the outer edge of the sidewalk, and provided he is not standing in front of the entrance or exit of any theater or place of public amusement or entertainment. However, the streets are for the use of the traveling public, and no one has a right to obstruct the street in any manner so as to prevent the free use of the street for traveling purposes, and whether the keeping of a wagon standing in a public street is an obstruction of the same will depend upon the particular facts in the case, such as the amount of travel at that particular point and the necessity for having the whole street for the purposes of travel. Respectfully,

C. MCFARLAND, City Attorney.

By CRUTCHER, Deputy.

On motion of Commissioner Knox, the report was received and filed, and the Chief of Police was instructed to see that the requirements of the law are complied with.

Commissioner Knox stated that the committee on [illegible] had examined [illegible] per capita deficit and circumstances, but [illegible] ten report, as he [illegible] asked for a week's further time, which was granted.

In the matter of the charges of Rhodes against L. Roth, a First-street saloon-keeper, accusing him of selling liquor to his minor children, Commissioner Knox stated that he had looked into the charges, and did not think there was anything in them to warrant revoking Roth's license. He had given the children some beer to take to their mother, she having sent them to his saloon for that purpose. Roth had, however, posted a notice in his saloon forbidding minors to enter the doors, and he therefore moved that the charges be dismissed, which motion was carried.

Commissioner Collins stated that he had looked into the charges brought against Mounted Officers Farmer and Maguire, by an Aliso-street stable-keeper, who accused them of wrongfully impounding his stock, and found that the officers were merely doing their duty, which he had explained to the liveryman, who was willing to withdraw the charges. He therefore moved that the charges be dismissed, which motion was carried.

Charges were preferred against Officer Bosqui by E. P. Phelan, accusing him of conduct unbecoming an officer, which charges were, on motion of Commissioner Knox, referred to a committee of three, and the Chair appointed Commissioners Knox, Lewis and Dexter as such committee.

A petition was received from the Los Angeles Base-ball and Athletic Association asking that two policemen be detailed to attend their games to preserve order, one patrolman for the inside and one mounted man outside. After some discussion, the matter was referred to the Chief with power to act.

Commissioner Lewis stated that as the great question of the hour was retrenchment, he wished to introduce a resolution bearing on the police department, and handed the resolution to the Clerk, which was read, as follows:

WHEREAS, the Committee on Retrenchment of the Council is now in session, using their best efforts to make the city's income meet expenses for this year; now, therefore, be it

Resolved, that we, the Board of Police Commissioners, recommend that the patrolmen's salary be reduced to $70 per month, and that we cut five officers from the mounted force, making a saving in our department of $16,500 per year.

Commissioner Knox seconded the resolution, but Mayor Hazard being called out temporarily, Commissioner Lewis was called to the chair, and the resolution was laid aside until his return.

Applications for positions on the force were received from Reuben B. Arey and G. T. Platt, which were placed on file.

Mayor Hazard having returned, the resolution was again read and laid before the commission for action.

Commissioner Collins favored the resolution, with the exception that in place of cutting off five mounted men, five officers be removed in the discretion of the board, which he thought would be more satisfactory.

This was satisfactory to Commissioner Lewis, who changed his resolution accordingly.

Mayor Hazard said that he was opposed to any reduction of salaries during a term of office. He would vote for cutting down the number of men, but would oppose a reduction of salaries, and asked Commissioner Lewis to divide his motion.

Commissioner Lewis declined to do this, saying that he regarded the reduction of salaries as better than cutting off more men. Times are much tighter now than they were a year ago, and, $70 is better now than $80 was then. He did not believe that more men could be taken off without impairing the efficiency of the force, and the first duty of the commission is to the public at large, after which it is time to look after the men. He knew gripmen on the cable road who work 12 hours a day, and the utmost that they can make is $74 per month.

Commissioner Knox thought of course it would be better not to reduce the force if it could be helped, as there are no more men now than are needed, but something had to be done, and he thought that it would be better to cut down the wages.

Mayor Hazard took the position that policemen are officers in the meaning of the charter, and that there is no power by which the salaries can be raised or lowered during the term of service. He would favor in cutting down the force, but not the salaries. He thought there is a tendency to exaggerate the necessity for so large a number of men, and that the city could do with less. He did not think that a policeman walking on a beat prevented burglaries, and for this reason thought that men could be taken off the outside beats.

Commissioner Lewis did not favor this view, saying that, as it is, his property is assessed at $40 a front foot, and he is three miles from the business center, where he never sees a policeman, as it is, and he was opposed to cutting off any more men than absolutely necessary. There are not enough foot patrolmen as it is.

Commissioner Knox remarked that he thought, for one thing, there are too many police matrons, and as he never heard of their doing anything, he thought they might be cut off.

Chief Glass insisted that the number of men could not be seriously reduced without impairing the efficiency of the force. So far as he was concerned, he was in favor of cutting down the salaries, and if it could be legally done, he would cheerfully stand a cut himself rather than to have any great number of men removed.

After some further talk, Mayor Hazard moved as a substitute for Commissioner Lewis's resolution that the police force be reduced to 70 men.

Commissioner Collins said that something in the way of retrenchment is absolutely necessary, and he thought that the commissioners should agree on some plan among themselves which they could submit to the Council. He would favor almost any plan that a majority would agree upon, and suggested that the matter go over for a week, when the full board would be present, and agreement could be reached.

Mayor Hazard remarked that, from the general tenor of the remarks, there would be a deadlock, and on Commissioner Lewis saying that he was not particularly anxious to force a vote on his proposition at this meeting, by mutual consent the whole matter went over to the next meeting.

Chief Glass reported that he had received $4 from J. M. Griffith as a recognition of services performed by the Police Department, which amount was turned into the reward fund.

Commissioner Collins said that quite a number of residents of Boyle Heights had spoken to him about a branch station for that locality, and that a proposition had been made to furnish a room, with telephone, gas, fire, etc., for $10 per month, and he thought that this offer should be accepted.

On motion of Commissioner Lewis it was recommended to the Council that the offer be accepted, after which the board adjourned.

TO ENCOURAGE DAIRYING.

A Second Meeting of the Promoters Held Yesterday.

A second meeting of those interested in producing and handling dairy products was held at the Main Street Savings Bank, 326 South Main street, yesterday afternoon, the following-named gentlemen being among those present: Ralph E. Hoyt (chairman), A. H. Denker, J. B. Lankershim, C. W. Blaisdell, J. T. Judd, R. K. McCreery, R. R. Risdon, Mr. Mather of Clearwater.

The object of this meeting was the formation of a company for the establishment of a depot in this city for the sale of dairy products of every description, the encouragement of creameries where they already exist by creating a demand and consequent better prices for high class products, together with the establishment of new creameries where practicable; the prime object of all being to supply the trade of this section with these articles, and thus keep at home nearly a million dollars annually, which now leaves this county alone, it being a well-known fact that there is no section in the United States better adapted for this purpose than is Los Angeles county.

Committees were appointed to ascertain the probable cost of starting this new enterprise, and it is proposed that immediate steps shall be taken to incorporate and commence operations without delay.

The following Committee on Invitation was appointed: Ralph E. Hoyt, chairman; Gail B. Johnston, A. H. Denker, J. B. Lankershim, C. W. Blaisdell, J. M. Pitblado, R. R. Risdon, R. K. McCreery and Mr. Mather of Clearwater.

It was urgently requested that every person interested in any way—either producing, manufacturing or handling—will be present at the next meeting, which is to be held at the above-mentioned place on Saturday next at 1 o'clock p.m., when definite steps will be taken.

W.C.T.U. Meeting.

The Central W.C.T.U. will meet in Temperance Temple at 2:30 p.m. tomorrow. Mrs. Bensen will read a paper on "The Week's Outlook." The scripture reading will be the 23rd chapter of Isaiah. The women are anxious to start a reading-room on North Main street, but how to obtain the means, and they wish assistance in this good work.

Chinese Lottery Cases.

The cases of Ah Sin and Ah Lou, charged with conducting a lottery, were yesterday continued by Judge Owens until the 29th inst., at 10 o'clock.

SAD FATE.

A LADY DROWNS HERSELF IN A FIT OF DEMENTIA.

The Wife of Rev. Robert G. Hutchins Gives Up Her Life in the Water at Westlake Park—A Shock to the Community.

The wife of Rev. Robert G. Hutchins, pastor of the First Congregational Church, committed suicide by drowning at Westlake Park late Tuesday evening. For some months past the lady has been in bad health, and was at times partially deranged. Some time ago she had a very severe attack, but by careful medical treatment she recovered, when she told her husband of the horrors through which she had passed, and of the suicidal mania which had developed. After this Mrs. Hutchins was left alone as little as possible, but of late her general health had improved so much that the restraint was somewhat relaxed. Tuesday afternoon at 1:30 o'clock she left her home, at the corner of Olive and Pico streets, to attend a funeral at the church, at the corner of Hill and Sixth streets, after which she attended a meeting of the ladies of the congregation. Mrs. Hutchins, in company with a friend, made a visit to a family that she had been assisting, who lived on Sixth street west of Grand avenue. She then visited some friends, leaving shortly after 6 o'clock, and when last seen was walking out Seventh street, and remarked to some friends that she was merely taking a walk. This was the last seen of her alive.

Mr. Hutchins went home to supper at the usual time, and not finding his wife there, concluded that she had remained to tea with friends near the church, so as to attend the evening meeting. As this was nothing unusual, the Doctor finished his supper and went to the church, where he expected to find his wife. In this he was disappointed, for when the friends with whom she was supposed to be stopping came in, Mrs. Hutchins was not with them, nor had she been to their house. The Doctor became somewhat anxious on hearing this, but thought that she might have been detained by some unlooked-for engagement, and that he would find her at home on his return. He conducted the services, and, on their conclusion, at once went to his house, but his wife was not there, nor had any word been received from her. The Doctor now became thoroughly alarmed, and, after inquiring at the places where she was most likely to be, and finding no trace of her, reported the case at the police station, between 10 and 11 o'clock, giving a full description of his missing wife.

Detectives Auble and Bowler were detailed on the case, but could find no trace of her. Dr. Hutchins also returned to the station, between 12 and 1 o'clock, where he was seen by a TIMES reporter, but said nothing about the case, nor did any of the officers, the Doctor having requested that the matter be kept from the papers. Dr. Hutchins left the station about 1 o'clock, and the detectives followed an hour or two later, having been unable to find any trace of the missing woman.

The mystery was, however, cleared up early yesterday morning, when the [illegible] the Westlake Park dis[illegible] floating [illegible] Seventh-street side of the lake, about a short distance west of the boat-house. The watchman removed the body to the bank, and telephoned police headquarters, giving a description of it, which was at once recognized as that of Mrs. Hutchins, which had been left by her husband the previous night, and Sergt. Morton went out to take charge of it. Dr. Hutchins

COURTS.

THE MONTANO CASE STILL HAUNTING THE COURTS.

Blackmailer Browne Gets a Second Attorney—The Colored Firebug Again—Is Blatter an Epileptic or a Burglar?—The Second Engel Information Set Aside.

The Montaño case was mentioned once more in Department No. 1 of the Superior Court yesterday morning. One by one the six indictments returned by the Grand Jury have been dismissed by the District Attorney, until but one, the sixth, remains; and to this the defense has demurred, and has moved to set it aside. The grounds upon which they ask it have been told many times. The multiplicity of indictments and numerous delays incident to the changes made by the Grand Jury have worn out the patience of the Court and counsel on both sides, and have raised puzzling questions, which makes Judge Cheney cautious in rendering his decision. He now has the motion to set aside under advisement, and yesterday announced that he would take additional time to examine the authorities cited by counsel, and fixed January 20th for the defendant to plead to the charge.

BLACKMAILER BROWNE.

Carl Browne was in the same court in the morning, it being the time set for him to plead, but his counsel, J. Marion Brooks, Esq., was not ready, and announced that N. C. Bledsoe, Esq., has been associated with him in the defense. The Court then continued the time for pleading until this morning. Nothing further was said about citing the Grand Jury to be present, and the defendant seemed to be at ease in his conscience and with all the world. He still maintains a strict silence upon the merits of his case, and declines to answer the question as to whether or not H. H. Boyce paid him the $100 received from Mr. Childs.

THE COLORED FIREBUG.

John E. Lattimore, whose struggles with the courts for two years past upon charges of arson and perjury have been detailed *ad nauseum*, was in court for another trial yesterday morning, and his black features showed no joy when the State announced itself not ready on account of the absence of a material witness. The case was continued by Judge Cheney until January 20th, to allow the prosecution time to procure the attendance of the missing witness.

SINGULAR EPILEPSY.

The rest of the day in Department No. 1 was occupied in the trial of Gregory Blatter, charged with burglary. The defendant, who is a dull-looking man about 30 years of age, was found, November 23d, lying under a table and behind a clothes basket in the kitchen of Mrs. Martha Clinke's residence on Third street, between Main and Spring streets. His legs stuck out beyond the basket, which led to his detection. There was a hatchet by his side. He either had been suffering from an epileptic fit or shammed it, because it was necessary to carry him down stairs to the patrol wagon. He disclaimed all knowledge of where he was when arrested, and said he thought he was sick, for in the inside pocket of his coat a little package was found. Upon investigation it proved to be a pack of calling cards inscribed with the name "Mrs. Nellie Bowen," a daughter of Mrs. Clinke. The cards had been in a trunk, and the natural inference was that Blatter must have gone through the trunk. In a dull, vacant sort of way he still continued to deny that he knew where he was or what he did, and made the same claim upon the witness stand yesterday. The witness examined established the truth of the allegations as to Blatter's singular presence in the Clinke household, and his defense was that he is subject to epilepsy, and that in this particular instance, after drinking several glasses of beer at a saloon, he remembers nothing more until he found himself in jail. While on the stand, when Mr. McComas pressed him about his recollection of the events in question, his face assumed a vacant expression and it was with the greatest difficulty that any kind of an answer could be obtained from him.

Hazen Johnson, in jail for larceny, and an old man named Howe, a United States prisoner, charged with selling liquor to Indians, were examined as to epileptic fits in which they saw the defendant, and their testimony was quite conclusive as to the fact that Blatter had two fits while in jail.

Police Surgeon Morrison gave some interesting testimony as to epilepsy, and seemed to doubt very much if an attack of epilepsy would have had the effect of making the defendant rummage about in a trunk in a strange house. Epilepsy does not generally have this effect.

The testimony was all introduced by the time for adjournment, and the arguments in the case will be made this morning.

AN INFORMATION SET ASIDE.

Judge McKinley yesterday granted the motion by S. M. White, Esq., to set aside the second information in the Philip Engel murder case. An information was originally filed by Mr. Hardesty, Deputy District Attorney, charging the defendant with having shot and killed his brother-in-law, Charles Curtis. Under this information the defendant was arraigned, pleaded not guilty and the issue was formed. Mr. White then demurred to the information, and before a decision Mr. Hardesty filed a second information to cure a defect which he thought he had discovered in the first one. Then Mr. White moved to set the second information aside, on the ground that there are two informations pending charging the same offense, and the Court yesterday granted the motion, and the case is back where it stood before.

"THE HORIZONTAL."

Another day was occupied in Judge Wade's court with the "horizontal raise" case by property-owners against City Tax Collector Len J. Thompson. During the day a number of property-owners were examined as to the story of their protests to the Board of Equalization against the raise in the assessment. The testimony of the witnesses was very similar, and was generally like that given before, alleging that the board did not give them a fair hearing in the premises, and put them off by saying it was no use for them to "kick," that a certain amount had to be raised by assessment to meet expenditures and the district raised was best able to stand it. Nearly all the members of the City Council constituting the Board of Equalization were present during the proceedings. Among the witnesses examined were: John Robarts, W. A. Wilson, George S. Patton, A. J. Hickey, Louis Roeder, V. Ponet, W. J. A. Smith, A. Haas, Harris Newmark, H. T. Newell, H. T. Finney, Kasper Cohn, H. W. Heinsch, J. A. Lothian, C. W. Bush, M. Baruch and Joseph Mesmer. The plaintiffs still have a number of witnesses to be examined, and the case will probably be on trial for a few days longer.

NEW CASES.

Suit was begun by D. Freeman vs. S. H. Adams, to secure judgment for $1950 and interest upon promissory notes, and for the sale of the property securing the same; also a similar suit to secure judgment for $712 and interest upon a promissory note.

A petition was filed for the probate of the will of Matilda B. Yount, deceased of Rockford, Ill., the estate being valued at $3600.

Suit was begun by the People of California vs. William T. Farris to foreclose the right of defendant to certain land purchased of the State; also a similar suit against Abraham C. Freeman.

Lionel A. Sheldon began suit against the Centinela-Inglewood Company to secure judgment for $434, for failure to comply with a contract to lay a cement sidewalk in front of certain lots.

NOTES.

In the case of Parcells vs. the city of Los Angeles, to secure commissions alleged to be still due him as former Tax Collector, Judge Wade yesterday granted two days' additional time for filing points.

The case of John William Abbott, charged with robbery, was continued by Justice Lockwood yesterday until Monday next, counsel not being able to be present.

A non-suit was granted by Judge Clark yesterday, in the case of Jaynes vs. Wilson et al. The plaintiff sued to recover judgment for $1473.81 paid on lots bought from the defendants, claiming they are not the lots he looked at and selected. He also asked for a deed to be ordered made to him for the proper lots.

The contempt proceeding against R. A. Ling, Esq., went over yesterday, in Judge McKinley's court until Saturday, on account of the inability of counsel to be present.

A SURE THING

That Landed a Lot of Confident Sports.

Another sure thing in the foot-racing line came to grief yesterday afternoon, only emphasizing the old sporting maxim that "dead things often crawl." Among the numerous men about town is a young man well known to all the sporting fraternity, whose cognomen is Sullivan. He weighs about two hundred pounds, but is quite a sprinter. Among the employés of Rodman's pool rooms, on Spring street, is a young colored man named Henry Brown. A match was recently made between Sullivan and Brown for a good-sized stake, the distance being 70 yards, and Brown won easily. Brown has a colored friend he calls George, and they recently engaged in several sprinting contests on the quiet, George always proving the winner. The boys thought they had a good thing, so they approached Sullivan for a match, against George. Sullivan was willing, and a match was made for a 75-yard foot race. A large number of the boys were let into the good thing, and they pawned their diamonds and mortgaged their saloons to back George in the race. The contestants met yesterday at [illegible] park and to the surprise of the sure-thing people, Sullivan won easily. No time was taken, but the air was very sulphurous for several minutes, as the disgusted backers of the colored sprinter left the ball grounds.

SYRUP of FIGS

Combines the juice of the Blue Figs of California, so laxative and nutritious, with the medicinal virtues of plants known to be most beneficial to the human system, forming the ONLY PERFECT REMEDY to act gently yet promptly on the

KIDNEYS, LIVER AND BOWELS

—AND TO—

Cleanse the System Effectually,

—SO THAT—

PURE BLOOD,
REFRESHING SLEEP,
HEALTH and STRENGTH

Naturally follow. Every one is using it and all are delighted with it. Ask your druggist for SYRUP OF FIGS. Manufactured only by the

CALIFORNIA FIG SYRUP CO.,
SAN FRANCISCO, CAL.
LOUISVILLE, KY. NEW YORK, N. Y.

Tutt's Pills

FOR TORPID LIVER.

A torpid Liver deranges the whole system, and produces

Sick Headache,

Dyspepsia, Costiveness, Rheumatism, Sallow Skin and Piles.

There is no better remedy for these common diseases than Tutt's Liver Pills, as a trial will prove. Price, 25c.

SOLD EVERYWHERE.

LOOK AND READ!

If you wish to sell or buy secondhand Furniture, Carpets or Trunks,

Be sure and give us a call. We have in stock a large variety of goods too numerous to mention, all of which we offer cheap for cash or will sell on installments.

W. P. MARTIN & BRO.,
No. 949 S. Spring st. Lock Box 1311.

London Clothing Co.

ASK FOR

LOT 5551,
LOT 3038,
LOT 3500,
LOT 3065,
LOT 5753,

$15.00
REDUCED TO
$10.00

THESE LOT NUMBERS REPRESENT

150 FROCK SUITS REDUCED TO MAKE ROOM.

Here is a Genuine Bargain!

London Clothing Co.

PACIFIC WAGON CO.,

BUGGIES, CARRIAGES, WAGONS AND HARNESS,
COLUMBUS BUGGY CO.'S BUGGIES,
HAS REMOVED FROM 25 ALISO ST. TO

605 and 607 Fort St., Corner of Sixth, Los Angeles, Cal.

J. R. McMANIS, Manager.

HALL & PACKARD'S.

14 lbs dry Granulated Sugar	$1.00	Fine Tea	30c
16 lbs Brown Sugar	$1.00	9 Pounds of Beans	25c
Best Hams	13½c	3 Cans Best Heavy Syrup Fruits	50c
Breakfast Bacon	12½c	Best Quality of Northern Flour per sack	$1.25
Pork	11c	3 Cans Eagle or Elgin Milk	50c
10-pound Tin of Lard	90c	Anderson's 5-pound Stone Jars of Mince Meat	65c
5-pound Tin of Lard	50c	Large Can Fresh Eastern Oysters	50c
10-pound Sack of Meal	20c	Fresh Roll of Butter	35c and 50c
10 Cans of Oysters	$1.00		
Arbuckle's Coffee	25c		
7 Cans of Salmon	$1.00		
1 Can Coal Oil or Gasoline	95c		

All other goods reduced in above proportion. A large and complete stock to select from, and more coming. Call and see your friends.

HALL & PACKARD,

341 and 343 S. Spring St. Telephone 546.

HOWLAND & CHADWICK,

Wholesale Dealers in PHOTOGRAPHIC SUPPLIES,

Have Removed to 109 South Main St., Opp. the Cathedral.

A Full Line of KODAKS and AMATEUR OUTFITS, Suitable for Holiday Presents.

STEAM CARPET CLEANING.

Lacey, Dixon & Co.'s

STEAM

CARPET CLEANING WORKS,

311 S. Fort St., cor. Fourth.
Los Angeles, Cal.
TELEPHONE 576.

Carpets taken up, cleaned and relaid same day if necessary. Bordering and refitting a specialty.

PRICES REASONABLE.
SATISFACTION GUARANTEED.

STEAM CARPET CLEANING.

—FINE—

Chinese and Japanese Goods

For House Decoration,

—AT THE—

CANTON STORE,

No. 136 S. Spring St.

We have in stock a large variety of the finest Art Goods in the city. Be sure and give us a call. We will sell our goods at the lowest prices, regardless of cost.

THE W. H. PERRY

Lumber and Manufacturing Company's

Lumber Yard and Planing Mills,

Commercial st. Los Angeles.

The Raymond Hotel.

The Raymond,

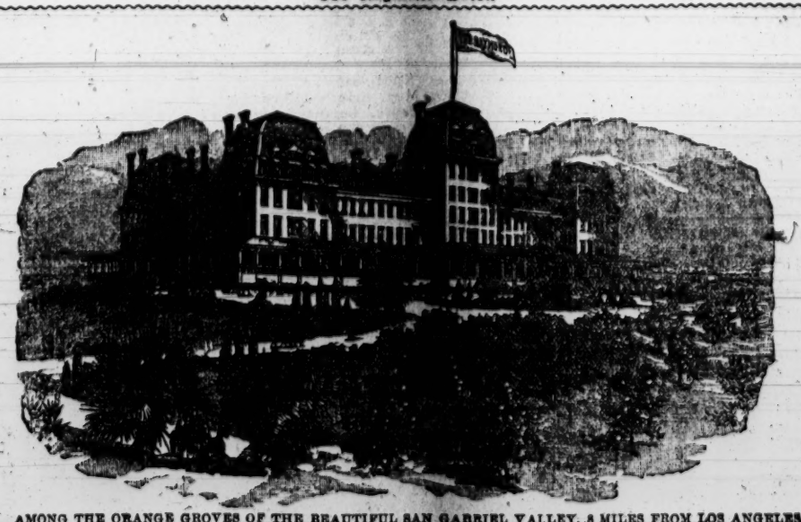

East Pasadena.

AMONG THE ORANGE GROVES OF THE BEAUTIFUL SAN GABRIEL VALLEY, 8 MILES FROM LOS ANGELES.

C. H. MERRILL, Manager (during the summer season manager of the Crawford House, White Mountains, N. H.)

If you cannot go out to the Raymond and spend a day, a week or a month, or the whole season, then go out and stay a few hours. It is well worth your while to see the magnificent view from its piazzas; and that view alone will well repay you, although there are many other interesting features—especially the grand display of flowers in the hotel grounds, which are now under the charge of Mr. C. H. Hovey, the celebrated landscape gardener, formerly of Hovey's Nurseries, Cambridge, Mass. Tourists visiting Los Angeles should make a trip to the Raymond, even if their stay there must necessarily be brief. There are frequent trains between Los Angeles and The Raymond by several lines of railroad. The orchestra consists of four soloists, who render the choicest of music twice each day. A very complete livery is connected with the hotel and it is an excellent starting-point for a drive through the San Gabriel Valley, in which are situated the San Gabriel Mission Church, Rose's winery, Lucky Baldwin's stock farm, the Sierra Madre Villa, and many other places of interest.

Full particulars regarding board and other matters can be obtained by addressing C. H. MERRILL, Manager of The Raymond, East Pasadena, California.

LINES OF CITY BUSINESS.

Bakeries and Restaurants.
VIENNA BAKERY AND LUNCH, 3 N. Spring.

Books and Stationery.
LAZARUS & MEYER, 111 N. Spring.
B. F. GARDNER, dealer in books, news and stationery, 23 N. Spring st., corner Franklin.

City Towel Supply Company.
CLARK & LYTLE, 40 San Pedro.

Clothing—Retail.
MULLEN, BLUETT & CO., cor. Spring and First.

Commissioner of Deeds.
ARIZONA, NEW YORK, G. A. Dobinson, 114 S. Fort st. Telephone 28.

Delicacies Store.
MMES. RUSCHE & DOWNEY, 244 S. Spring st. Roast Meats, Hams, Tongue, etc.

Druggists—Wholesale.
F. W. BRAUN & CO., 227 and 229 N. Main.

Grocers—Retail.
C. E. DONAHUE, 205 S. Spring st. Tel. 441.

Iron Works.
BAKER IRON WORKS, 542-564 Buena Vista.

Los Angeles Abstract Company.
LEGAL DEPARMENT, SARGENT & HARNHAM, attorneys. Office, No. 11 Temple st., Safe Deposit building.

Notary Public.
G. A. DOBINSON, 114 S. Fort. Telephone 28.

Real Estate.
MILLER & HARRIOTT, 34 N. Spring.
T. B. McDONALD, 3 & 5 New Wilson Building.

Book Bindery.
THE TIMES, corner First and Fort sts.

Specialists.

ELECTRICITY CURES CONSUMPTION. The method is strictly scientific, and consists in "striking with lightning" the bacilli tuberculosis, thus destroying them and preventing their multiplication. This, with other local and general treatment, invariably effects a rapid and permanent recovery. The patient will not be subjected to painful shocks, but will experience a pleasant relief with treatment. The treatment is so effective and certain that every case in the first and second stages is speedily and radically cured. DR. WILLIAM DAWSON, Medical Electrician, 233 S. Main st. Consultation free.

DR. GEAN, WHO FORMERLY PRACTICED for several years as Chinese physician and surgeon in a large Hong Kong hospital. The Doctor makes a specialty of rheumatism, head, throat, lungs, liver, stomach, womb troubles and private diseases, etc. Consultation free. All sick are cordially invited to call at his office, NO. 31 LOS ANGELES ST., between First and Requena.

DRS. WONG HIM AND HONG SOI, the famous physicians and surgeons, make a specialty of and cure consumption, rheumatism, asthma, rupture, dropsy, catarrh; also eyes and ears, diseases of the head, throat, lungs, liver, stomach, blood, etc. All sick are invited to call at his office, No. 117 UPPER MAIN ST. P. O. Box 563.

DR. WONG, THE WELL-KNOWN AND practiced Chinese physician and surgeon, makes a specialty of all the various diseases of the body, head, throat, lungs, liver, stomach, blood, womb troubles, neuralgia, piles, etc. Consultation free. All sick are invited to attend. No. 125 UPPER MAIN ST., P. O. Box 1537.

MRS. PARKER, LIFE READING Clairvoyant; consultation on business, lawsuits, mineral speculations, love, absent friends, marriage, etc. 224 S. SPRING, 9 a.m. to 6 p.m.

MIDWIFERY, ELECTRICITY AND Massage treatment. MRS C. ANDERSON, 223 S. Spring st. Office, 75 23.

DR. JOHN B. WOOD, SKIN DISeases. Office, 44½ S. Spring st.; residence, cor. Eighth and Pearl sts.: telephone 796. 13

DR. BROWN, NO. 115½ W. FIRST ST., room 6, treats successfully all private diseases and diseases of women.

MRS. LENSBERG, MEDIUM, NO. 11 N. Bunker Hill ave.; 9 a.m. to 7 p.m.

MRS. JOHNSON, CARD READER, 624 S. GRAND AVE. 2-2

Dentists.

ADAMS BROS., DENTISTS, 23 S. Spring st., rooms 4, 5 and 20. Gold filling, $2 up; silver or amalgam, $1; gold alloy, $1 up; white filling for front teeth, $1 up; gold and porcelain crowns, $5 to $10. Teeth without plates, $10 to $15 each; best sets teeth, $8 to $10. Teeth extracted for 50 cents; painless extraction, with gas, air, or local application to gums, $1. Office hours, 8 a.m. to 8:30 p.m. Sundays, 10 a.m. to 12 p.m.

TOLHURST, DENTIST, 8½ N. SPRING st., rooms 2, 6 and 7. Hours, 8 to 5. Gold fillings, from $2 up. Porcelain Crowns, $5. Silver or amalgam, $1. Gold crowns, $5 and up. Plates, from $4 to $10. Extracting, 50c. With gas or air, $1. Bridge work a specialty.

1882—ESTABLISHED—1882.

DR. L. W. WELLS, COR. OF SPRING and First sts., Wilson block (take elevator). Teeth filled painlessly; all kinds of dentistry done; teeth extracted without pain.

PAINLESS EXTRACTION OF TEETH with the electric vibrator; gold and porcelain crowns; bridge work. DRS. C. & F. E. STEVENS, rooms 18 and 19, Schumacher block, No. 7 N. Spring st.

R. G. CUNNINGHAM, DENTIST, 31 N. Spring st., rooms 1 and 2, Phillips block.

DR. C. V. BALDWIN, DENTIST, 35½ S. Spring st.

Attorneys.

GEORGE H. SMITH. THOMAS L. WINDER. HENRY M. SMITH.

SMITH, WINDER & SMITH, ATTORneys-at-law, will practice in all the State and Federal courts. Offices, rooms 1, 2, 3 and 4, University Bank building, 117 NEW HIGH ST., Los Angeles, Cal. Telephone No. 583.

DIVORCE LAW A SPECIALTY; ADvice free. W. W. HOLCOMB, Attorney-at-Law. Office, 24 W. First st., rooms 10 and 11.

DIVORCE LAW A SPECIALTY; ADvice free. W. W. TAYLOR, lawyer, 28 S. Spring st., city, rooms 3 and 5.

ISIDORE B. DOCKWEILER, ATTORney at Law. Rooms 10 and 11, Bryson-Bonebrake block.

L. H. WASHBURN, ATTORNEY-AT-Law, gives special attention to collections by foreclosures or otherwise. NO. 9 N. MAIN ST.

HENRY E. CARTER, NOTARY PUBlic, Attorney at Law. 10 and 11 Bryson-Bonebrake block.

J. L. MURPHEY, ATTORNEY, ROOMS 41 and 42, Phillips block.

Homœopathic Physicians.

J. MILLS BOAL, M.D. OFFICE changed to NW. cor. Second and Fort sts., ground floor room, formerly occupied by drug store; entrance on Fort st.

A. S. SHORB, M.D., HOMŒOPATHIST. Office, 132 N. Main st., Mascarel block. Residence, corner San Pedro and Adams sts. Office hours: 11 to 12 a.m., 1 to 4 p.m. Telephone No. 82.

J. MILLS BOAL, M. D. BRYSON-Bonebrake block, 33 S. Spring st., cor. Second; rooms 1, 2 and 3; hours, 11 a.m. to 3 p.m.; telephone, 135; at office day and night.

DRS. BEACH & BOYNTON, OFFICE, 27 N. Spring st., Los Angeles, Cal. Office hours: 8 to 12 m., 1 to 4 and 6 to 8 p.m. Dr. Boynton's residence, 735 Olive st.

M. D. LUMMIS, M.D., OFFICE AND residence 120½ S. Spring st. Telephone 782

Physicians.

DR. J. ADAMS, PHYSICIAN AND Surgeon. In charge of medical and surgical dispensary. Chronic diseases a specialty. Special attention given to the treatment of all female diseases, both medical and surgical. Office hours: 10 a.m. to 12 m., 2 to 4 p.m.; Sundays, 10 a.m. to 12 m. Office, 220 N. Main st., opposite the Elms Hotel. Residence, 1612 S. Main st.

S. S. SALISBURY, M.D., HOMEOPAthist. Office, rooms 11 and 12, Los Angeles Bank building, corner First and Spring sts. Residence, 538 S. Pearl st. Office hours, 11 to 3; hours at residence till 8 a.m.; 7 to 8 p.m. Telephone numbers: Office, 597; residence, 577.

DR. C. EDGAR SMITH—DISEASES OF woman a specialty; rectal diseases treated by the Brinkerhoff painless system. Office cor. Main and Seventh sts., Roberts block.

DR. I. B. HAMILTON, RESIDENCE, Belmont ave., telephone 696; office, No. 51 W. FIRST ST.; hours, 8 to 10 a.m., 2 to 3 p.m.; telephone 178.

DR. A. B. NEWKIRK, ROOMS 10 AND 11, Wilson block, corner Spring and First sts.

DR. WEST HUGHES, FORMER RESIdent Surgeon to the New York Hospital, 76 N. Spring st. Hours: 9 to 12, 2 to 5. Tel. 1096.

DR. C. E. CLACIUS, OFFICE 41 S. SPRING ST.; hours from 11 a.m. to 2 p.m. Specialty, sexual, skin and chronic diseases.

H. C. ROYER, SURGEON, AT THE Hammam Baths. The most complete Turkish Bath and Electric Institute on the coast.

E. A. CLARKE M.D., OFFICE 94 S. Spring st.; residence, 444 S. Hope st., second door north from sixth st. Telephone 353.

DR. WHITWORTH, 39 N. SPRING ST. Residence 515 Downey ave. Telephone 971.

A. G. COOK, M.D., 21 S. FORT ST. Specialty, lung and nervous diseases.

Architects.

CHARLES W. DAVIS, ARCHITECT, rooms 3 and 4, DOWNEY BLOCK, Los Angeles.

C. F. KYSOR. JNO. A. WALLS. OCTAVIUS MORGAN.

KYSOR, MORGAN & WALLS, ARCHItects, rooms 1-4, No. 36½ S. Spring.

DORN & SLOCUM, ARCHITECTS. Office, 38 S. Main st., room 2.

W. O. MERITHEW, ARCHITECT, NO. 44½ S. Spring st.

S. I. HAAS, ARCHITECT, 14 NORTH SPRING ST.

Oculist and Aurist.

F. P. HOY, M.D., OCULIST AND Aurist, late with Dr. Reese and Dr. Norton of New York. Treats the eye and ear exclusively. Office hours: 10 a.m. to 4 p.m., 7 to 8 p.m. 39 N. Spring st., over People's Store.

DR. A. F. DARLING, OCULIST AND Aurist. Office hours: 9 a.m. to 4 p.m., 7 to 8 a.m. McDonald block, 25 Main st.

Educational.

WOODBURY'S BUSINESS COLLEGE —AND— SHORTHAND AND TYPEWRITING INSTITUTE,
No. 159 South Spring Street, Los Angeles, Cal.
SESSIONS DAY AND EVENING.
For particulars call at office or address F. C. WOODBURY, Principal.

THE SISTERS OF THE HOLY NAMES at Ramona, Cal., will open a boarding and select day school on the 2d of January. The site of their institution is unequaled. The course of instruction is of the highest grade. For terms address SISTER SUPERIOR, Convent Mill, Ramona, Cal.

LOS ANGELES BUSINESS COLLEGE and English Training School, 38, 40 and 42 S. Main st., near Second; experienced teachers; complete course of study. D. R. WILLIAMS, Prin.

SPANISH AND ITALIAN TAUGHT by Signor d' Arcais, late of Brown University, Rhode Island. Apply to PROF. KUTNER, 449 S. Spring st.

SIG. C. MODINI, TENOR. PUPILS prepared for concert, oratorio or opera. 112 S. Fort st.

AN EXPERIENCED TEACHER OF deaf mutes gives lessons in articulation and lip-reading. MISS BEACH, 226 W. Ninth st. 27

HERR ARNOLD KUTNER, TEACHER of the German language and literature by the natural method. Office 449 S. Spring st., near Sixth. P.O. BOX 1358.

KINDERGARTEN TRAINING school, with kindergarten and primary school. Opposite Postoffice. MRS. L. F. WILSON, Principal.

PURE FRENCH TAUGHT BY GRADuated professor from Paris. Address P.O. BOX 1817. 1-28

ST. HILDA'S HALL, GLENDALE—A first-class school for girls. Now is a good time to enter. 2

MISS MARIE L. COBB, PUPIL OF Hans von Bulow, will receive pupils at her studio, rooms 47 and 48, California Bank building; also classes in French.

LUDLAM SCHOOL OF ORATORY and Arts 580 S. OLIVE ST.

THE LOS ANGELES CONSERVATORY of Music, NO. 408 S. MAIN ST.

H. E. HAMILTON, TEACHER OF violin, 580 S. OLIVE ST.

Our Mr. E. F. Mullen
has gone to New York
to buy our spring stock,
for which we must
make room.
So, until Feb. 1st,
you can get the benefit
of our Discount Sale.
20 per cent. off on all Overcoats
and 10 per cent. off on the balance
of our large stock of
Clothing, Furnishing Goods, etc.
Mullen, Bluett & Co.,
N.W. cor. Spring and First.

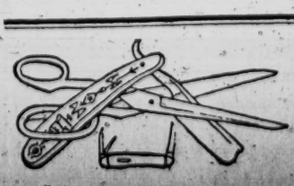

TRADE MARK.

GUST. KNECHT
(From Chicago.)
361½ S. Spring st., upstairs Los Angeles.
CUTLERY AND RAZOR GRINDING BY STEAM POWER.
Barber Shop Outfits and Supplies. Manufacturer of the DIAMOND "PEERLESS" RAZOR for barbers' and private use.

Clothing—Mullen, Bluett & Co.

TERMS OF THE TIMES.

Published Every Day in the Year.

SERVED BY CARRIERS:

DAILY and SUNDAY, per week.....$ .20
DAILY and SUNDAY, per month ..... .85

BY MAIL, POST PAID:

DAILY and SUNDAY, per month ..... .85
DAILY and SUNDAY, per quarter..... 2.25
DAILY and SUNDAY, per year..... 9.00
SUNDAY, per year..... 2.00
WEEKLY MIRROR, per year..... 2.00

THE TIMES OWNS THE EXCLUSIVE RIGHT FOR A MORNING REPUBLICAN NEWSPAPER TO PUBLISH IN LOS ANGELES THE TELEGRAPHIC "NIGHT REPORT" OF THE ASSOCIATED PRESS, (EMBRACING THE NEW YORK ASSOCIATED PRESS AND THE WESTERN ASSOCIATED PRESS,) THE GREATEST NEWS-GATHERING ORGANIZATION IN EXISTENCE. ITS RAMIFICATIONS EXTEND THROUGHOUT THE CIVILIZED GLOBE, INCLUDING CABLE CONNECTIONS AND CONNECTIONS WITH THE DE REUTER, HAVAS AND WOLFF NEWS AGENCIES OF EUROPE. OUR NEWS FRANCHISE IS FOR A LONG TERM OF YEARS.

CORRESPONDENCE solicited from all quarters. Timely local topics and news given the preference. Cultivate brevity, timeliness, and a clear and pointed style. Use one side of the sheet only, write plainly, and send real name for the private information of the Editor.

SUBSCRIBERS, when writing to have the address of their paper changed, should also state the former address.

TIMES-MIRROR TELEPHONES.

Business Office..... No. 29
Editorial Rooms..... No. 674
Times-Mirror Printing House..... No. 453

Address
The Times-Mirror Company,
TIMES BUILDING,
N.E. cor. First and Fort sts., Los Angeles, Cal

ENTERED AT POSTOFFICE AS 2D-CLASS MATTER.

The Times.

BY THE TIMES-MIRROR COMPANY.

H. G. OTIS,
President and General Manager.

WM. A. SPALDING, Vice-President. | C. C. ALLEN, Treasurer.
MARIAN OTIS, Secretary. | A. MCFARLAND, Advertising Mgr.

Vol. XVII..... No. 43

THE ANNUAL TRADE NUMBER

This handsome illustrated publication, of 48 large pages, with lithographed cover and three maps, is declared by all who have seen it to be by far the finest thing of a similar character ever issued from a Los Angeles printing establishment.

PRICES OF THE ANNUAL TO AGENTS.

Single copies (in wrappers, if required)	.15
2 copies (in wrappers, if required)	.25
10 copies (in bulk)	$1.00
25 copies " "	2.50
50 copies " "	5.00
100 copies " "	10.00
1000 copies " "	80.00

Domestic postage, 2 cents, foreign postage, 5 cents; to be paid by the purchaser. *Orders by mail promptly attended to, and copies sent to any address that may be furnished.*

See full list of contents on another page of this paper.

POSTAGE.

On the DAILY TIMES (8 pages), United States, Canada, Mexico and all foreign countries embraced in the Postal Union..... 1 cent.
On the SUNDAY TIMES (12 pages), United States, Canada and Mexico, 1 cent. Foreign postage..... 2 cents.
On WEEKLY MIRROR (12 pages), United States, Canada and Mexico, 1 cent. Foreign postage..... 2 cents.
On the TIMES ANNUAL (48 pages), United States, Canada and Mexico, 2 cents. Foreign postage..... 5 cents.

To Sportsmen.

We have a few only of the premium shot guns. They will be sold each for $16.50, or, with the WEEKLY MIRROR one year, for $18. THE TIMES-MIRROR COMPANY.

THE nomination of Howard M. Kutchin as postmaster of San Diego has been sent to the Senate.

AMONG those who believe that Cleveland will be renominated in 1892 is ex-Secretary Whitney. The Republicans could hardly wish for anything better than to have another chance to down the Democratic heavy-weight.

THE Union Pacific management states the road proposes to stand by the letter of its bond, and in a few years no difficulty will be found to float collateral bonds to pay the debt due the Government. Possibly the near approach of Congressional legislation on the subject may have influenced this Union Pacific statement, to some extent.

A. W. FRASER writes from South Riverside that a very large deposit of natural cement rock was discovered near that place quite recently. This rock has been tested by four reliable cement experts, who are known in the East as good authority on the subject of cement. They have all pronounced it a very superior article, and that cement can be manufactured from the rock at a very reasonable cost. At present Portland cement is imported from England at great expense.

THE desperate calumniator of the desperate Tribune now falls back on the shadowy claim that his authority for the Reel B. Terry $200 speech-publishing charge is some person in one of the back counties, whom it is promised will be produced. Very well! Bring on your man! All we ask is that he will show himself and speak the truth—the truth of his own personal knowledge—and not indulge in speculation, suspicion, innuendo, glittering generalities, or guessing; nor in false swearing, after the manner of the Trombone's other man.

IF the local committee which has charge of the Southern California Citrus Fair, appointed to be held in March next, intends to accomplish anything, its members had better go to work and do something besides "cuss" G. W. Hancock. If this committee is not able or willing to make the proper arrangements, it is high time that the Chamber of Commerce was looking into the matter. The committee should have met yesterday, but there was only one member present, and the meeting was consequently adjourned until next week. The Legislature appropriated $2500 for premiums, and there is no reason why at least a serious effort to hold the fair should not be made.

"WICH IS POSTMASTER."

A correspondent of the Evening Express, of the "No Name" series, indulges in some owl-like observations on the postoffice situation and "the fight" over the place. In the course of his dissertation he expresses the usual stock anxiety about the "effect on the party" of the pending and impending conflict. The party is all right, anxious soul, and an honest public denunciation of the incompetents, imbeciles, thieves and scoundrels within its ranks won't hurt the organization. The true and respectable men in the Republican party are numerous enough to slough off and drive out the *canaille*. If they were not, the party would have gone to pieces long ago, and would have deserved its fate. It would be weakness for the dog to suffer himself to be jerked out of his normal equilibrium by the violent wagging of his own tail. "The gang" must not be suffered to frighten the party into doing the weak thing, or failing to do the strong and right thing, under all circumstances.

As to the correspondent's particular reference to Mr. Green and his "case," we fail to see that he makes any strong point. He does not make out "the claimant" either a distinguished, an efficient, or a consistent Republican, and shows no record of party service on his part worthy of note. The revamped claim as to Green's efficient work in the service of the Southern Pacific Company would be more satisfactorily established had it been shown that that company took the ex-postmaster back into its employ upon the expiration of his public service. It signally failed to do that. On the contrary, the company, or its officials, from high to low, worked to get Mr. Green out of its service, but worked not to get him back into it. See?

The correspondent makes the somewhat reckless claim that when the premature report of Green's appointment was published here, there was heard upon our streets a general, long-drawn sigh of relief; that men rose up on end, and in solemn tones ejaculated, "Thank God! the agony is over!" and then proceeded to extol Mr. Green in a more or less gushing manner, declaring his appointment a good one. The correspondent's imagination is too active by half. When the premature dispatch was discharged upon the circumambient ether, and struck the populace amidships, not to say between wind and water, there was, to be sure, some hysterical gush on the part of his immediate backers and personal partisans, and some organized bone-banging on the part of his chief newspaper advocate, the Trombone; but the average, prevailing public sentiment was one composed of unequal parts of mild surprise, curious inquiry, able-bodied astonishment and deep disgust. Among the really meritorious Republicans—the original Jacob Townsends of the party—who desire to see party rewards go to the strong men, not to the weaklings of the organization, the feeling over Green's alleged appointment was one of unconcealed disappointment, to put it in the mildest form that language is capable of expressing. This brand of Republicans inquired with mystified countenances, "If such things be done in the Green, what"— But we forbear.

By the way, Mr. Green is not yet appointed, and the countenances of his few anxious partisans continue to be sicklied o'er with the pale cast of thought, to a more and yet more distressing extent. . . . How would it do to "try on" another affidavit?

TRUSTS AND MONOPOLIES — A KNOTTY PROBLEM.

Upon reading a digest of Senator Reagan's bill, introduced in the Senate, to extirpate trusts and monopolies by making it a penal offense to own stock in any corporation that combines with any other corporation to for m a trust, H. G. Wilshire of this city propounded the following questions in a letter to Senator Reagan and received the annexed letter from the Senator in reply.

The first question was: "How is it proposed to deal with a monopoly that ransposes itself from a trust into a corporation, as for instance the Cotton Seed Oil Trust and Sugar Trusts into the American Cotton Seed Oil Company and the Commonwealth (sugar) Manufacturing Company of Massachusetts, respectively?"

The second question was, as he puts it in his letter, "What will be done with those monopolies that were actually forced into combina tions from the very fierceness of competition?"

Mr. Wilshire gave as an example of such a state of affairs, the assumption that Smith and Jones each own a sugar refinery, the only refineries in a certain district. Now it is evident that, if Smith sells as good sugar as Jones, and at a lower price, other things being equal, Smith will sell all the sugar—and Jones's only chance to sell is to cut his price under Smith's. This of course will result in Jones selling all the sugar, and finally the prices would by recurring cuts be under cost of production, so that unless Smith and Jones agree to combine and sell at a fixed price ruin will be their fate.

In this case Senator Reagan says that either Jones or Smith should, if competition is so severe, quit business rather chan unlawfully combine. But it would be difficult for either of them to sell a profitless business, and then the only probable purchaser for Smith would be Jones—making a monopoly survive.

These remarks and the Senator's letter are given to show how complicated the trust question is, without indorsing Mr. Wilshire's claim that Nationalism is the only remedy.

Senator Reagan's letter is as follows:

UNITED STATES SENATE,
WASHINGTON, Jan. 5, 1890.

H. G. Wilshire, Esq., Los Angeles, Cal.—DEAR SIR: Your letter of December 25th is just received, suggesting a number of questions which may arise in connection with any effort to control trusts by law, and you refer to the bill introduced by me on that subject.

I have not time to review the questions you present, but state to you that, lying at the foundation of all these propositions to legislate against trusts and combinations is the principle of law recognized in all civilized commercial countries, that combinations in restraint of trade or to unduly enhance or reduce prices, or to u duly restrict production, or to create monopolies are unlawful. They are offenses punishable by both the common and civil law, being injurious to the public and to individual citizens. With the recognition of this principle you will probably find the solution of the questions you present.

You say: "We wish to know how will you deal with those manufacturers who were actually forced into combination by the pressure of competition?" This question seems to pre-suppose that a man or corporation can be lawfully forced to violate the law by the adoption of a plan to control prices as against the public—the purchasers.

In a free country like ours, every citizen and every corporation may pursue at pleasure any lawful calling, but none of them are permitted—or should be permitted—to combine for an unlawful purpose. If any of them unwisely engage in a business which, from competition or for other reasons, is unprofitable, their remedy is to quit it, not to enter into unlawful combination to force profit on a business which will otherwise not pay.

I send you a copy of my bill. You will see it proposes to deal only with trusts engaged in interstate or international business. This is as far as Congress can go under the Constitution. As to trusts operating wholly within a State, the State laws must deal with them. Very respectfully,

JOHN H. REAGAN.

THE influenza continues to claim prominent victims. The latest is Walker Blaine, the eldest son of James G. Blaine. The loss of this young man, thus cut off in the prime of life, will be a severe blow to the great statesman.

WEST END BOARD OF TRADE.

Mayor Hazard, Deputy City Engineer Lownes and Others Present.

The West End Board of Trade met at the usual hour last night and was called to order by President Register. The hall was crowded, many being compelled to stand. The reports of the different committees were hurried through with in order that the most of the evening might be devoted to the consideration of the subject of streets, especially the matter of regrading of Temple street, as the Mayor had requested all parties interested, of all shades of opinion, that he might see exactly how they stood in regard to the matter.

The following resolution was unanimously adopted:

Resolved, that the West End Board of Trade most heartily approves of the efforts of the Police Commissioners and of the Chief of Police in suppressing the wasteful and demoralizing traffic in lottery tickets; and to the end that the hundreds of thousands of dollars annually squandered by deluded citizens of California may no longer be diverted into a non-productive and illegal channel, it is urged that the city authorities exhaust every lawful means to stop said traffic, and to penish all persons found guilty of violating the laws respecting lotteries.

The Mayor being called upon then addressed the meeting. He said that he stands between proposed improvements and taxpayers; that he thought the cost of the proposed improvements will be much greater than has been estimated, namely, $33,000, and asked the meeting if the cost exceeded twice that sum (which he afterward raised to $75,000) if they would ask the Council to discontinue proceedings.

Deputy City Engineer Lownes was called upon and produced the profile of Temple street, and gave the cuts and fills at the different points, and answered many questions proposed by property-owners. The total cut he gave as 26,240 cubic yards.

The only street not now graded that will be graded under the new ordinance is Pearl street, south of Temple.

One gentleman from the West End made a plea in favor of many persons, as he claimed, that had mortgages on their small properties, and that they were thus tied up, unable to sell, and that they will be reaping a tax on them heavier than they can bear. In answer to that, it was claimed that the proposed improvement will be a relief to such parties rather than a burden, increasing the value of their property, and that the tax will be comparatively light.

The question was thoroughly discussed by different persons, from different standpoints, both for and against, by the simple questioner, as well as those who waxed eloquent.

On motion by C. M. Wells "that we request the City Engineer to make an immediate estimate, if possible, of the total cost that will be incurred under the ordinance for regrading Temple street, and report the same to the Mayor," was on motion laid on the table, and the following motion, introduced by Charles Stilson, was unanimously adopted, viz.: "That it is the sense of the West End Board of Trade that the Mayor sign the ordinance now before him for the regrading of Temple street."

Mr. Wells's motion was then taken up and unanimously carried.

It was then suggested that a rising vote be taken to ascertain the number in favor of the regrading if the cost amounted to $100,000. The vote showed that all the meeting (some 150) were in favor, except five.

After a vote of thanks to the Mayor and other city officials for their presence and interest manifested, the board adjourned.

A HINT

To People Who Present Petitions to the Council.

Today the Board of Public Works will make its regular rounds. This trip is made every Thursday for the purpose of keeping the members of the board posted as to what improvements should be recommended, and it might not be out of place for the citizens who have sent in petitions to keep a lookout for the board, so that they may explain the nature of their wants. The members of the board who make this weekly trip are anxious to get as much information as possible, and there is no doubt that they have accomplished some good work since the system was organized. They leave the City Hall at 1:30 p.m. and spend about three hours driving over the city.

IS IT MURDER?

A Chinaman Dies from Old Wounds.

In January, 1889, a Chinaman employed in the Ducommun block as a janitor was brutally assaulted by three men, Patterson and two brothers named Grant. The Chinaman was pretty badly beaten, after which he was thrown bodily down the stairs, striking on one of the steps with such force as to break the board. Chief Glass was at that time on the detective force, and with Detective Metzler arrested the trio, who got out of the scrape by having a complaint sworn out against them, to which they pleaded guilty, and were fined by Justice Lockwood. The Chinaman hung between life and death for several weeks, but finally got better, and the matter was lost sight of, and nothing more was thought of the occurrence.

The case was revived yesterday, when Mr. Reid, in whose employ the Chinaman had been for years, called at the police station and reported the death of the Chinaman, who, he said, had never fully recovered from the effects of the assault upon him, and had finally died, so the physicians said, from the effects of the injuries he received at that time. Chief Glass said he would look into the matter, but he did not think anything could be done, as more than a year had elapsed since the assault was committed.

CREMATED HIMSELF.

Story of Tuesday Night's Haystack Fire.

The remarkable story told by James Collins in regard to the haystack fire on Vermont avenue, Tuesday night, and which was generally discredited at the time, appears to have been true in every particular, as confirmed by later developments. Collins, it will be remembered, said that he had just pulled out a bale of hay to make himself a good bed, when he was confronted by a tall man wearing a light suit of clothes, with a black hat and a black stubby beard, who stuck a revolver in his face and ordered him to leave, saying that he intended to remain and be burned to death. Collins at once made off, when the mysterious stranger disappeared in the flames and was seen no more. An alarm was turned in, but before anything could be done, the flames had gained such headway that it was impossible to save anything. Immediately after the fire Collins told his story to A. E. McConnell and W. W. Grace who were on the grounds, and afterward repeated it to Chief Strohm, who brought him to the police station, where he was locked up, booked for lodging.

The story was printed yesterday morning, but it was so improbable that but little stock was taken in it. Mr. McConnell, however, while the fire was in progress, thought he heard several pistol-shots, which seemed as though they came from the burning pile, and yesterday, when the engines had wet down the burning mass, he made an examination of the débris and found the charred remains of a human body near the spot where Collins said he had met the strange man. Part of the left collar bone, part of the right jaw bone, part of the left thigh bone, the remains of the bones of the legs, several pieces of the bones of the pelvis, several pieces of the skull, the liver, the left kidney, the bones of the lower portion of the spine, together with the remnants of the unfortunate's boots, were found, and near by was discovered the barrel and cylinder of a revolver, together with one or two exploded cartridge shells, buttons, and several other articles. Coroner Meredith was notified and, with Dr. MacGowan, visited the scene of the fire, and after identifying the bones as those of a human being they were gathered up in a box and taken to Orr & Sutch's, on Spring street, where they were laid out on a board in the dead room.

And now comes the strangest part of the story. Tuesday morning Jacob Johansen, the keeper of a lodging-house, brought to the police station a note written in German, which had been found in the room occupied by one of his lodgers, a German named Louis Bates. The note had been found by Johansen's wife while cleaning the room, and stated that Bates was tired of life, and intended to [illegible] somewhere as [illegible] given to Capt. Roberts, who [illegible] thought it was the vagary of a crank, and put it away, attaching no particular importance to it. When Collins's story was made public, Capt. Roberts thought of the note, and when the bones were found, he turned the note over to Coroner Meredith. On investigation, it was found that the description given by Collins of the mysterious man at the haystack coincided exactly with Johansen's description of his late lodger, Bates, and other circumstances came to light which fastened beyond any possibility of doubt the identity of the man at the fire and Bates.

Last evening Coroner Meredith held an inquest on the remains, at which the facts substantially as given above were brought out, the witnesses examined being A. E. McConnell, W. W. Grace and J. Johansen, and after hearing the evidence the jury returned a verdict that the deceased, Louis Bates, came to his death from the burning of the haystack on Vermont avenue, the same having been set fire to by himself, with intent to commit suicide.

The theory of the affair is that Bates became insane, and, when he determined to die, conceived the idea of self-cremation, selected the haystack as the best thing for the purpose, and carried out to the letter his crazy idea.

In Judge Stanton's Court.

Judge Stanton was occupied during the greater part of yesterday afternoon with the trial of Estella Foster and Angelina Miller, the young girls arrested by Humane Officer Wright for frequenting a low Italian saloon near the Plaza, and associating with improper characters. The trial was a tedious affair, the witnesses having to be examined through an interpreter, and after running up to 6 o'clock, an adjournment was had until today.

An Old Woman.

Yesterday morning an old woman came to the police station for medical treatment, she having been badly bitten by a vicious dog. Her arm presented a frightful appearance, having been badly mangled, near the shoulder, as if the brute had kept its hold for some time and chewed it. Dr. Morrison dressed the wound. The woman will be disabled for some time.

The City's Money.

In accordance with the provisions of the city charter, bids for receiving the city money were recently invited by the City Clerk, and six propositions have been submitted by the following-named banks: The Farmers and Merchants' Bank, County Bank, City Bank, University Bank, State Loan and Trust Company, Security Trust Company. The bids are all sealed and will be presented to the Council next Monday.

A Drunken Husband.

Yesterday morning a woman with a young babe came to the police station for protection, saying that she was running away from her drunken husband, who had treated her so cruelly that she could not live with him, and wanted to go to her relatives at Burbank. She was turned over to Mrs. Gray, the Police Matron, who sent her to her destination.

After His Daughter.

The father of Annie Trimble, the 17-year-old girl who recently ran away from her home at Pomona, has gone north in search of his wayward daughter, and will make it warm for the individual who enticed his daughter away, if he finds him.

Grippe in New Mexico.

ALBUQUERQUE (N. M.), Jan. 15.—There are about 400 cases of *la grippe* in this city. All are of a very mild type.

CONGRESSIONAL.

Senator Turpie as the Champion of Brazil.

The Administration Reviled for Not Recognizing the Republic.

The House Session Devoted to the Silcott Defalcation.

The Bill Appropriating Money to Reimburse the Defaulter's Congressional Victims Is Voted Down.

By Telegraph to The Times.

WASHINGTON (D. C.), Jan. 15.—[By the Associated Press.] *Senate.*—After some petitions had been presented, Mr. Sherman introduced a bill to provide for a permanent national bank circulation. Referred.

Mr. Chandler offered a resolution which was referred to the Committee on Contingent Expenses, instructing the Committee on Immigration to investigate the various laws of the United States, and of the several States, relative to immigration; also to investigate the workings of contracts made by the Secretary of the Treasury.

The Senate then took up Mr. Morgan's resolution for recognizing the United States of Brazil as a free, independent, sovereign State, and Mr. Turpie spoke in favor of it.

Mr. Turpie said he had voted against reference of the resolution because he thought the delay occasioned by a reference was wholly unnecessary. He favored the immediate recognition of the republic of Brazil. He was not one of those who entertained the opinion that Congress was bound by the action or non-action of the Executive or of the State Department about such a matter as the recognition of a new nationality, especially a new republic. Congress might coöperate with those authorities. The position, he said, of the Administration toward the new republic of Brazil was one of strict neutrality and supine indifference. There was not in the message of the President a word of sympathy or encouragement to the revolutionary movement. As to the President's suggestion of awaiting popular assent to the change of government in Brazil, Mr. Turpie said the revolution was not the first step but the last step. There was always a popular assent before a flagrant and successful change of government. The assumption in the President's message is that the revolutionary government of Brazil has been established without or against the assent of the people. This discloses the real attitude of the administration toward the new government. It is approached very nearly a condition of covert hostility. It expressed a partly concealed, but very apparent sneer at sovereignty of the republic of Brazil. The time had come when the existence and authority of the republic of Brazil could no longer be controverted in words. It could be controverted only by war. The chairman of the Committee on Foreign Relations (Mr. Sherman) has told the Senate it should wait and inspect the new constitution of Brazil. The United States, however, is not concerned to know what were the particular provisions of that constitution. The President of the United States has been long known as a Republican, using the word in a larger and better sense, but Mr. Turpie feared in this instance the President was a very much belated Republican in the case of Brazil. Even Mr. Blaine seemed to limp and linger in the rear of the opportunity. He contrasted the delay with the recognition of the republic of France in 1870 by Mr. Washburne, under instructions of President Grant. He trusted the delay in recognition had not already led to a very serious misconstruction of the ulterior motives and intentions of the United States Government.

The resolution went over without further action.

The Senate then took up the calendar, and passed the following bills: Granting to the State of Oregon townships 27, 28, 29, 30 and 31, south in ranges 5 and 6, east of Willamette meridian, for public park; appropriating $300,000 for the purchase of a site and erection of a building in Washington for a hall of records.

After an executive session the Senate adjourned.

House.—After a personal explanation by Mr. Hitt of Illinois as to his relations toward the oleomargarine tax, he having been charged by the National Butter and Eggs Association with an attempt to get it revoked, the House resumed consideration of the report of the special committee to investigate the Silcott defalcation.

Mr. Stewart of Vermont argued in favor of the majority report for an appropriation to reimburse members for their lost salaries.

Messrs. Oates of Alabama, Catchings of Mississippi, and Payson of Illinois also supported the majority report.

Mr. Herbert favored Mr. Hemphill's proposition to refer the matter to the Court of Claims.

Mr. McRae did not believe the House should disgrace itself by making the appropriation.

Mr. Wike of Illinois favored reference of the whole matter to the Judiciary Committee for judicial examination.

A vote was then taken on Mr. Hemphill's bill as a substitute for the majority bill, permitting members to sue in the Court of Claims. It was defeated—yeas 136, nays 138—and a motion to reconsider was entered by Mr. Bland, who had voted in the negative in order to enable him to make the motion. The motion was promptly tabled, however, and the vote recurred on ordering the majority bill, appropriating $75,000 to reimburse members for their lost salaries, to be indorsed and read a third time.

This having been done, Mr. Bland demanded the reading of the engrossed bill, but the Speaker held that under general parliamentary law this was not necessary.

A vote was then taken on the bill and it was defeated—yeas, 126; nays, 142, as fol lows:

Yeas: Adams, Anderson (Miss.), Arnold, Banks, Bayne, Beckwith, Belknap, Biggs, Blount, Boather, Boothman, Bontelle, Brosius, Buchanan (N. J.), Bullock, Butterworth, Candler (Ga.), Candler (Mass.), Cannon, Catchings, Cheatham, Clarke (Ala), Clarke (Wis.), Cogswell, Comstock, Conger, Conenell, Cochran, Crain, Culbertson (Pa.), Cutcheon, Dalzell, Barlingston, Davidson, De Haven, Dingley, Dorsey, Dunnell, Farquhar, Finary, Flood, Frank, Funston, Gear, Gest, Gifford, Greenhalge, Grout, Hall, Hansbrough, Haughen, Hayes, Haynes, Henderson, (Ill.), Hermann, Hill, Hitt, Hooker, Hopkins, Kelley, Kennedy, Kerr (Iowa), Kinsey, Laidlaw, Lawler, Laws, Lehlbach, Lewis, Lodge (Mass.), McCord, McKenna, Miles, Milliken, Moffitt, Moore (N. H.), Morey, Morgan, Morrill, Morse, Mutchler, Neidringhaus, Nute, Oates, O'Neill (Mass), Neill (Pa.), Owens (O.), Payson, Pendleton, Perry, Pickler, Rice, Randall (Mass), Reed (Iowa), Rife, Robertson, Row, Russell, Sawyer, Scranton, Skinner, Smith, Smyser, Snyder, Spooner, Springer, Stephenson, Stewart (Vt.), Stockdale, Taylor (Ill.), Joseph D. Taylor, Thomas, Thompson, Townsend (Colo.), Townsend (Pa.) Turpin, Vandever, Vanschaveck, Walker (Mass.), Wheeler (Mich.), Wickham, Williams (O.), Wright, Voder—126.

Nays: Abbott, Allen (Mich.), Anderson (Kan.), Andrew, Atkinson, Baker, Bankhead, Belden, Blanchard, Bland, Bliss, Breckinridge (Ark.), Breckinridge (Ky.), Brewer, Brookshire, Brunner, Buchanan (Va.), Burrows, Burton, Bynum, Campbell, Carlton, Caruth, Cate, Chedle, Chipman, Clancy, Clements, Clunie, Coleman, Cooper (Ind.), Cowles, Craig, Crisp, Culberson (Tex.), Cummings, Dargan, Dibble, Dockery, Dolliver, Dunphy, Edmunds, Willott, Ellis, Enloe, Evans, Fitch, Fithian, Flick, Flower, Forman, Forney, Fowler, Geissenheimer, Goodnight, Grimes, Grosvenor, Hare, Hatch, Hemphill, Henderson (Iowa), Herbert, Holman, Honk, Jackson, Kerr (Pa.), Ketcham, Kilgore, Knapp, Lacey, La Follette, Lane, Lanham, Lester (Ga.), Lester (Va.), Lind, Mansur, Martin (Ind.), Martin (Tex.), McCarthy, McClammy, McLellan, McComas, McCormick, McCreary, McKinley, McMillan, McRae, Montgomery, Moore (Tex.), Norton, O'Connell, O'Ferrall, Osborne, Owen (Ind.), Parrett, Paynter, Peel, Pennington, Peters, Pierce, Quinn, Raines, Ray, Reilly, Richardson, Sayors, Scull, Sherman, Shively, Spinola, Stahlnecker, Stewart (Ga.), Stewart (Tex.), Stivers, Stockbridge, Stone (Ky.), Stone (Mo.), Stamp, Sweeney, Tarsney, Taylor (Tenn.), Tillman, Tracey, Tucker, Turner (Ga.), Turner (N. Y.), Venable, Wade, Walker (Mo.), Washington, Wheeler (Ala.), Winte, Wiley, Williams (Ill.), Wilson (Ky.), Wilson (Wash.), Wilson (W. Va.), Yardley—142.

A motion to reconsider and a motion to lay that motion on the table were entered, and then the House adjourned.

WHY THEY FAILED.

Speculation the Cause of a Chicago Firm's Collapse.

CHICAGO, Jan. 15.—[By the Associated Press.] A rule was issued by the Chancery Court today requiring the officers of the Mead-Van Bokkelen Company to submit to an examination before a master in chancery. The order grows out of discoveries made by Receiver Parker, who alleges that B. O. Van Bokkelen, senior member of the firm, lost $100,000 of the firm's money on the Board of Trade. The Meade-Van Bokkelen Company dealt largely in California fruits and wines, and failed a month ago. The liabilities of the company are $300,000, of which claims to the amount of $185 000 are unsecured. The assets are only $70,000.

In the course of the examination of the books it was shown that payments of between $31,000 and $40,000 credited to merchandise and bills payable were really payments by B. O. Van Bokkelen to L. O. Lee, to be used in speculating on the Board of Trade.

The receiver reports that he knows $30,000 went into the board, and he believes on further investigation that it will be proven that $100,000 was lost there. The receiver also found an item of $20,000 credited to bills receivable, which, it was explained, was the amount due from saloon-keepers for a certain kind of champagne, in the booming of which the Findlays of New York are said to have spent $100,000 in the West. The Meade-Van Bokkelen Company was a party to the enterprise. Though $20,000 is said to be due from saloon-keepers, the books only show sales of $4000 worth.

The receiver further charges that the firm distributed a large amount of goods among warehouses, and that there are no receipts or anything else to show for such storage.

It is also charged that goods known to be consigned goods were used by the firm to borrow money on, which the members appropriated to their own use.

A DEFAULTER'S DOINGS.

How He Plundered a County and Spent the Money.

MEMPHIS, Jan. 15.—[By the Associated Press.] The Sheriff of Ripley county, Kan., arrived in this city this morning to take charge of James Fortney, the absconding Treasurer of that county, who was arrested here on board the City of Cairo. At present Fortney owns a valuable farm near Manhattan, has interests in two iron foundries, one at Manhattan, the other at Des Moines, Iowa. The exact amount of his shortage is $30,547. He was elected Treasurer of Riley county for two years, qualifying under a bond of $125,000. A year ago a shortage in his accounts was suspected, and suit was brought to have his bonds inspected. He won the case, and no further efforts were made to investigate, until six months later, when a second suit was entered, and resulted in a mandamus to compel him to show the books. Hearing of the writ, Fortney locked the vault in which the county funds were kept, and avoided the Sheriff by going to Canada. He returned four months ago, and, it is claimed, robbed the vault and again skipped out. He was followed to a questionable house in St. Louis, where he met his inamorata. Fortney had only $190 in his possession when arrested, and is supposed to have absconded with thousands. Sheriff McCord thinks the cyprian secured the lion's share of the money.

CIVIL ENGINEERS.

Annual Session of the American Society.

CHICAGO, Jan. 15.—[By the Associated Press.] The annual meeting of the American Society of Civil Engineers began here today. In regard to the bursting of the dam at Johnstown, the committee which has the matter in hand reported that its report had been decided upon. It was agreed that just at present it would be unwise to make the report public, because of the many suits pending for damages. The report is said to contain opinions of the highest experts. It was finally determined to seal the report, and see that it be kept secret from all, except members of the committee.

The report of the Committee on Standard Time was next taken up. In regard to the efforts to effect a general adoption of the 24-hour rotation for railways, the committee reported that it had received replies from nearly 600 men prominent in railroad affairs. Only a few were opposed to the adoption of the new scheme. Three hundred and eighty-seven railroad officials favored the adoption of the new system. These officials represented 135,000 miles of railway.

Appended to the report was a memorial to the Government asking that action be taken in favor of the 24-hour rotation.

Killed by a Bursting Boiler.

NEW BRIGHTON (Pa.), Jan. 15.—This afternoon the boiler of a steam shovel used by the Pittsburgh and Lake Erie Railway in excavating at Fallston, Pa., exploded with such force that several pieces were blown across the river and driven into the ground a quarter of a mile away. Besides the regular force employed a number of Italians and trainmen were sitting in a car back of the shovel. All were more or less injured. Wesley Francis of Pittsburgh, a repairer of boilers and engines, who had just arrived, was fatally hurt and died in a few minutes. Thirteen others were more or less seriously hurt, but none fatally.

South Dakota's First Act.

PIERRE (S. D.), Jan. 15.—The first bill passed by the Legislature of South Dakota reached the Governor this afternoon. It was Senate Bill No. 4, entitled "An act to provide for the refunding of the outstanding indebtedness of the State of South Dakota." Both houses adjourned for five minutes to celebrate the event. After loud cheering, prayer was called for, and the two houses in joint assembly bowed their heads while a fervent prayer was said by the Chaplain, asking that this first act of the new commonwealth be blessed by the Omnipotent and that all other acts may be worthy of the same.

Wanted in Seattle.

KANSAS CITY, Jan. 15.—William Randall, proprietor of the Metropolitan Hotel, the largest hostelry in Kansas City, was arrested today for embezzling $1200. A year ago he was employed as foreman by a contractor at Seattle, Wash., and it is claimed he skipped with the pay-roll. He went to Kansas City, Kan., where he bought a controlling interest in the hotel mentioned. He will be taken back to Seattle.

High-priced Sullivan.

NEW YORK, Jan. 15.—John L. Sullivan today received a telegram from the California Athletic Club offering him $15,000 to meet Jackson. Sullivan replied by wire, refusing to meet Jackson for the sum named. He said to a reporter that he would fight Jackson for $20,000, winner to take all, or $25,000, loser to take $5000.

Still a Deadlock.

DES MOINES (Iowa), Jan. 15.—After filibustering in the House, a vote for United States Senator took place, again resulting in a tie. The Senate held a brief session and adjourned till tomorrow.

After taking another ballot in the House, it was apparent nothing could be done. Adjourned till tomorrow.

Slow Traveling.

GRASS VALLEY, Jan. 15.—A train on the narrow-gauge railroad arrived this afternoon, coming from Colfax, 17 miles, in 68 hours. The train will try to reach Colfax tomorrow. The food supply is getting short. Miners are laid off and idle for want of water for power.

Held Without Bail.

LIBERTY (Mo.), Jan. 15.—James Sheetz who killed John Luyton a week ago today, had a preliminary hearing today and was held without bail.

WANT THEIR RIGHTS.

Bold Talk at a Gathering of Colored Men.

Their Brethren Down South Urged to Give Blow for Blow.

A Sailor's Narrative of a Tempestuous Voyage on the Atlantic.

Sports Who Witnessed the Sullivan-Kilrain Mill Making Desperate Efforts to Avoid Gov. Lowry's Vengeance.

By Telegraph to The Times.

CHICAGO, Jan. 15.—[By the Associated Press.] The National Convention of the American Leagues was called to order this morning, with delegates present from 21 States and the District of Columbia. T. T. Fortune, editor of the Age, of New York, was chosen temporary chairman. The remainder of the morning was given to the appointment of standing committees.

In the afternoon, Thomas T. Fortune addressed the meeting. He said in part: "We met here today to emphasize the fact that our past condition of dependence and helplessness upon men who have used us for selfish and unholy purposes, who have murdered and robbed and outraged us, must be reversed. We have been robbed of the honest wages of our toil; we have been robbed of the substance of our citizenship by murder and intimidation; we have been outraged by our enemies, and deserted by our friends. It is time to call a halt; it is time to begin to fight fire with fire. I speak as an Afro-American, first, last and all the time, ready to stab to death any political party which robs me of my confidence and vote, and straightway asks me what I am going to do about it."

In conclusion Fortune urged the convention to leave each local league free to pursue such political course in its immediate community as the best interests of the race seem to dictate. In national affairs the league should not commit itself officially to any party. "We propose," he said, "to accomplish our purpose by the peaceful methods of agitation, through the ballot and courts; but if others use the weapons of violence to combat our peaceful arguments, it is not for us to run away. What is worth having is worth fighting for."

A Committee on Organization was appointed and an adjournment taken until tomorrow.

C. H. J. Taylor, ex-Minister to Liberia, who came to Chicago to report the convention for several southern papers, left the city tonight. In an interview he declared that the proceedings were deprived of any practical force by the absence of delegates from the South, where the colored people were most vitally interested in the race question. In addition, the leaders in whom the colored population had confidence and whose names are familiar to the public were absent almost to a man. Taylor said he had written nothing about the convention—that the occasion did not demand it.

SORRY SPORTS.

Gov. Lowry Pursuing Participants in the Sullivan-Kilrain Mill.

NEW YORK, Jan. 15.—The following persons, arrested for participation in the Sullivan-Kilrain fight at Richburg, Miss., were brought before the District Attorney today: William Harding, Jim Wakely, William Muldoon, Mike Donovan and Mike Cleary. Inspector Byrnes had received extradition papers from Albany this morning. The party was afterward brought before Recorder Smythe to argue the question of admitting them to bail. Pending an agreement [illegible] taken.

Recorder Smythe refused to admit the men to bail this afternoon on the extradition papers, claiming that there was no law empowering him to do so. Their counsel then took the case before Judge Dugree in the Supreme Court, and he also refused to act on the question of bail. He set the hearing of arguments on the habeas corpus down for Friday next.

ALBANY (N. Y.), Jan. 15.—Gov. Hill has decided the Mississippi requisition cases. He revokes the warrant for Johnson, Harding and Wakely, but decides that Muidoon, Donovan, Murphy, Cleary and Butler must be taken to Mississippi in pursuance of Gov. Lowry's requisition. Counsel for Johnson, Harding and Wakely filed affidavits showing that they in no manner aided or abetted the prizefight, but simply witnessed it. Gov. Hill forwarded their affidavits to Gov. Lowry, submitting the matter for the latter's consideration, and asking whether, in the light of these affidavits, he desires to insist upon the extradition of these parties.

A STORMY PASSAGE.

A Steamer's Hard Struggle with the Angry Atlantic.

NEW YORK, Jan. 15.—[By the Associated Press.] The steamship Rugia arrived from Hamburg last night, seven days overdue. Chief Officer Solerboff said today: "We did

THE PACIFIC SLOPE.

What the Fruit Union Has Accomplished.

The Railways to Be Asked for Lower Rates Next Season.

A Decision Terminating the Long-lived Sharon Litigation.

Distiller Krug Concludes to Let the Government Have Judgment Against Him—Ship and Steamer in Collision.

By Telegraph to The Times.

SAN FRANCISCO, Jan. 15.—[By the Associated Press.] The annual meeting of the California Fruit Union was held here today. President P. E. Platt of Sacramento presided. Secretary H. E. Fairbank submitted a long report of the board of directors, giving a history of the union's work during the year. The report stated that 991 full carloads of fruit were sent to agents of the union in the East during the past season, a gain of 141 carloads over the shipments of the previous year. In addition to these, it is estimated that 600 cars were sent out by members of the union to points where there were no agencies. It is estimated that the whole number of carloads sent out by members of the union was about 1600, out of a total of 2432 carloads of fruit sent out by the State at large.

The net sales of 951 of the 991 carloads sent to eastern agencies amounted to $338,280, and the gross sales $360,726. After deducting freight, cartage and commissions, the net returns to the various shippers or owners is an average of 3½ cents per pound.

A resolution was adopted reciting that for each $1 received by the grower the railroad company received $1.17; that

"WHEREAS, growers and shippers are also obliged to pay for all risks of loss and delay, be it

Resolved, that the California Fruit Union for the ensuing year proposes to the Southern Pacific Company that for the carrying of the products of the union it offers to divide equally with the railroad the net receipts resulting from the sale of fruit; that if the railroad does not accept this proposition it be asked to reduce the freight from $2.50 to $2, from $4 to $3 and from $5 to $4."

A Question of Baggage Allowance.

SAN FRANCISCO, Jan. 15.—Solicitor Brunson of the Atchison road, in the case of J. C. Campbell, a commercial traveler, who charges the company with discrimination in the matter of baggage allowance, has filed a response with the Railroad Commissioners, in which he says that the railroad more than complies with the terms of the code, as it carries 150 pounds free of charge; and furthermore, the limitations of weight in the matter of baggage allowance is made as to each passenger, and not as to each ticket purchased. Brunson says that the courts have expressly held that it is unlawful for one passenger to take another's baggage and check it on his own ticket. If Campbell's theories were law, a party holding a 1000-mile ticket, and who wished to move from Los Angeles to Pasadena, a distance of 10 miles, could carry seven tons of personal baggage.

An Absconding Official.

SAN FRANCISCO, Jan. 15.—A Tucson (Ariz.) special to the Examiner says: John R. McConnel of the Interior Department, who has been here for several days examining into the accounts of Fred W. Smith, late Receiver of the United States Land Office here, finds there is due the Government $2700, and to settlers who paid on land entries about $19,000. The whereabouts of Smith is unknown.

A Prisoner's Knock-out Blow.

FRESNO, Jan. 15.—Upon [illegible] for assaulting Brakeman Anson, this morning, words passed between Assistant District Attorney Welsh and Pat Reddy, attorney for the defense. On adjournment of court at noon the quarrel was renewed, and Welsh and Reddy began sparring, when Douglass, who was in charge of the Sheriff, sprang forward and felled Welsh to the floor with a heavy blow of his fist on the nose.

Four Times Arrested.

SAN FRANCISCO, Jan. 15.—H. J. Palmer, formerly superintendent of Senator Fair's Yolo county ranch, was arrested here today by a constable on a charge of embezzlement, alleged to have been committed while in the employ of Fair. He was taken before a justice at Washington, and will be arraigned tomorrow. This makes four times recently that Palmer has been arrested on similar charges.

Arrested on a Serious Charge.

SAN FRANCISCO, Jan. 15.—Dennis J. Oliver and John Oliver, well-known young men and nephews of the late D. J. Oliver, were arrested today on a charge of grand larceny preferred by Mrs. Mary Russell, their landlady, who alleges that the brothers took $290 belonging to her. The young men deny all connection with the money. They each gave $2000 cash bail.

Lost Overboard.

SAN FRANCISCO, Jan. 15.—The schooner Robert and Minnie left today for Puget Sound, but returned on account of losing a man overboard. The lost man was August Adolph, a Swede, and a member of the crew. Nothing is known about how he went over the side of the vessel. He was discovered struggling in the water, but sank before a boat could reach him.

A Bark Goes Ashore.

SAN FRANCISCO, Jan. 15.—Information is received from Honolulu that the Hawaiian bark James A. King, which left Utsalady, Puget Sound, December 2d, with a cargo of lumber, is ashore at Kahului, Hawaiian Island, with little hope of getting her off. The vessel was valued at $20,000. The loss is covered by insurance.

To Improve the Sacramento.

SACRAMENTO, Jan. 15.—The Governor has signed and sent to Washington between 800 and 900 letters to members of both houses of Congress and to prominent men at Washington, urging coöperation in securing legislation for the improvement of the Sacramento River and its levees.

A Test Case.

SACRAMENTO, Jan. 15.—There was a test case in the Police Court today to decide whether bootblack stands and eating stands may be maintained on sidewalks. The jury disagreed.

Acquitted.

NAPA, Jan. 15.—John Seabbadina, who has been on trial in the Superior Court for two days on a charge of killing O. Cannetti at St. Helena, in October last, was acquitted by the jury tonight.

The Whittier Reformatory.

SACRAMENTO, Jan. 15.—On the 29th inst. Gov. Waterman will be at Whittier, Los Angeles county, to attend the ceremonies of laying the corner-stone of the State Reformatory at that place.

Port Warden Appointed.

SACRAMENTO, Jan. 15.—Gov. Waterman today appointed Alexander Badlam Port Warden, vice Martin, deceased.

A. Gerberding, the newly-appointed Bank Commissioner, has qualified and filed his bond.

The Contrast is Great.

Tourists who have spent the past month at Coronado, and are now domiciled at Los Angeles, are very outspoken in their remarks at the great contrast in the weather. There, it is genial, warm, sunshiny and very enjoyable. Here—well, we all know that this is not the usual weather, and it is cold of course. The grand excursion to Coronado will give all a chance for genuine enjoyment. Remember, Saturday morning at 8:52.

ENDED AT LAST.

The Hill-Sharon Litigation Finally Terminated.

SAN FRANCISCO, Jan. 15.—[By the Associated Press.] Judge Shafter, in the Superior Court, rendered a decision in the Sharon case this morning which virtually ends that famous litigation. The judgment was on a motion to dismiss the answer and on a demurrer to the answer. Both motions were overruled by the Court. The principal point in the present controversy was on the demurrer to the answer made by the Sharon heirs. In the latter document they incorporated the decree of the United States Circuit Court, by which the alleged marriage contract was declared a forgery and ordered canceled. Judge Shafter held that the decree was in force in all courts, and that the contract has no legal existence.

"My own conclusion," said the Court, "is that the judgment of the Federal Court destroys absolutely the instrument. If it should be offered in evidence at a future trial it should be rejected. It is foolish to undertake to say that the decree only operates in the United States Circuit Court. Under these circumstances I cannot see how the action can be maintained. The action for divorce rests upon two propositions: One is the alleged marriage contract, which in my opinion has no legal existence, and the second point is whether under our code there was an open and mutual assumption of marital rights and obligations, and whether the parties maintained toward each other the legal relations of husband and wife. If the negative of either of these propositions is proven it would end the suit."

In regard to the question of the jurisdiction of the Federal Court, Judge Shafter declined to pass an opinion. He made an order postponing the case of Sharon vs. Sharon indefinitely. The order was made to await the decision of the United States Supreme Court, on the appeal of the case of Sharon vs. Hill, but it has been ascertained that no appeal taken by Mrs. Terry on the order of revivor, the original case having been decided in favor of the Sharon heirs by the highest tribunal.

Negligent Jailors Suspended.

SAN FRANCISCO, Jan. 15.—Sheriff Laumeister has been investigating how the six prisoners escaped last Sunday morning from the County Jail. He finds that too many visitors have been admitted to the jail, and were not searched according to his instructions. He finds that Chief Jailor Michael A. Smith has been guilty of negligence and has dismissed him, E. R. Patterson taking his place. Gus Hadler, one of the captains of the night watch, was suspended.

A Distiller Cinched.

SAN FRANCISCO, Jan. 15.—The United States District Attorney announced in the District Court today that Charles Krug of the St. Helena distillery had consented to have the verdict lately rendered in his favor set aside, and to have judgment rendered against him, confiscating 450 gallons of distilled spirits recently seized by the officers, also to pay $150 of the costs of trial. This was on condition that no further proceedings be taken. Judgment was entered to this effect, and the distillery will be released by the Government officials.

Broke from Her Moorings.

SAN FRANCISCO, Jan. 15.—The ship Sterling broke from her moorings at Harrison-street wharf this evening and drove her bows onto the steamer Umatilla, which was anchored near by. A strong wind was blowing, and there being but one man on the Sterling at the time, she was at the mercy of the elements. After great labor she was taken in tow by the tug Relief. The damage to the Umatilla will amount to between $10,000 and $15,000.

Snow in Nevada.

RENO (Nev.), Jan. 15.—A wind and snowstorm prevailed here and on the mountains yesterday and today. Large numbers of cattle are being driven into Reno to be fed.

The passenger train from Virginia tonight was abandoned because of a storm.

The Lone Highwayman Indicted.

SAN FRANCISCO, Jan. 15.—The United States Grand Jury this forenoon indicted Frank Williams, the man who robbed the mails on the Shasta and Marysville stage, and who is wanted for half a dozen similar offenses. The jury fixed his bail at $10,000, which he was unable to furnish.

Raining Up North.

RED BLUFF, Jan. 15.—It commenced raining last night and continued slowly all day. A severe windstorm set in today, blowing 48 miles an hour. There is no damage yet. Stockmen say there will be heavy losses in sheep and cattle.

Arrived from Hawaii.

SAN FRANCISCO, Jan. 15.—The French gunboat Champlain arrived this afternoon from Honolulu and Auckland, and anchored in stream.

Death of a Judge.

MOSCOW (Idaho), Jan. 15.—Judge John Lee Logan, Associate Justice of the Supreme Court of Idaho, died at Lewiston today.

MILITARY.

Recent Changes in the National Guard.

The following changes occurred among commissioned officers of the National Guard of California during December last.

Commissioned: First Regiment of Infantry—William E. Brown, First Lieutenant and Signal Officer, with rank from November 25, 1889; vice Warren, resigned. Edward A. Lindberg, First Lieutenant Company D, with rank from November 6, 1889; vice Zeising, term expired.

Fifth Regiment of Infantry—Albert K. Whitton, Major, with rank from October 26, 1889; vice Fairbanks, promoted. William Elliott, First Lieutenant Company D, with rank from October 15, 1889; vice Marchant, failed to qualify.

Third Brigade: Sixth Regiment of Infantry—J. F. Bedford, First Lieutenant Company F, with rank from October 10, 1889; vice Williams, resigned. George F. Minns, Second Lieutenant Company F, with rank from October 10, 1889; vice Bedford promoted.

Resigned: Second Lieut. Joseph A. Stoney, Company C, First Infantry, per special order No. 55, December 27, 1889. Capt. Louis J. Winans, Company C, Fifth Infantry, per special order No. 55, December 27, 1889.

Make No Mistake

If you decide, from what you have heard of its cures or read of its merits, that you will take Hood's Sarsaparilla, do not be induced to buy something else which may be claimed to be "about the same" or "just as good." Remember that the sole reason for efforts to get you to purchase some substitute is that more profit may be made. Firmly resist all inducements, and insist upon having just what you called for, Hood's Sarsaparilla. Then you will not be experimenting with a new article, for Hood's Sarsaparilla is

Tried and True.

"In one store the clerk tried to induce me to buy their own instead of Hood's Sarsaparilla. But he could not prevail on me to change. I told him I knew what Hood's Sarsaparilla was, I had taken it, was perfectly satisfied with it, and did not want any other." MRS. ELLA A. GOFF, 61 Terrace Street, Boston, Mass.

We Are All Taking It.

"We could not be without Hood's Sarsaparilla. It is the best medicine we ever kept in the house. My family are all taking it." MRS. J. M. BARBER, San Joaquin and Fremont Streets, Stockton, Cal.

Hood's Sarsaparilla

Sold by druggists. $1; six for $5. Prepared only by C. I. HOOD & CO., Apothecaries, Lowell, Mass.

100 Doses One Dollar

St. ANGELO HOTEL,

GRAND AVE., near Temple Street, Los Angeles, Cal.

New and elegantly furnished, and is, without exception, the finest family hotel in Southern California. High elevation, fine view, broad porches, plenty of sun, five minutes' walk from courthouse. Cable car every five minutes. Best caterer in the city. Rooms and board reasonable.

G.A.R.

The Commander-in-Chief of the G. A.R. has received a letter from Charles F. Griffin, Commander-in-Chief of the Sons of Veterans, in which he states that he has issued an order for all camps of Sons of Veterans to promulgate a password and countersign for members of the G.A.R., the object being to admit all members of the G.A.R. to camp rooms and prevent the admission of impostors.

Commander-in-Chief Alger of the G.A.R. issued a general order appointing members of the Logan Monument Committee throughout the country. N. P. Chipman of Red Bluff has been appointed from California. The comrades appointed are urged to at once take hold of the work assigned them in their respective districts. Subscriptions are announced to close March 31st.

Two Fights.

A big man named William Dryden and a small man named Willie Wilson got into a fight out on Main street last evening, near Washington Garden, when they were arrested by Officer Halleran and brought to the police station, where they deposited $10 for their appearance today, and were released.

Last night James Johnson assaulted J. C. Preston in the Alhambra saloon, on Main street, because the latter would not give him a cigarette. Johnson was arrested by Officer Craig and sent to the police station, where he deposited $10 for his appearance today.

The Anointed Law-breakers.

[Salt Lake Tribune.]

The Lord's Anointed still keep up their warfare against the Eighth Ward school by smashing in windows, breaking in doors and doing other damage—for of such is the Kingdom of God. This recalls the question asked some time ago, but never answered: "Who burned down the Baptist schoolhouse?"

Natual gas in considerable quantity has been struck in the Tar Spring land, San Luis Obispo county.

FRED H. BLECKER.

Fred H. Blecker, an old time newspaper and theatrical man, writes from the Baldwin Hotel, S. F., "No ordinary occurrence could induce me to allow my name to be used, but I have been troubled with dyspepsia in its worst form and indigestion. Before I tried Joy's Vegetable Sarsaparilla, I spent many a dollar on remedies without relief. My misery was so great at times it seemed as if I should die. In three days I found Joy was in that bottle, and the second put me on my feet. It will shield the grave of many a victim."

T. Mansion Olain, Century Club. "Nothing could be more perfect. Its size, its surroundings, its gorgeously furnished public and private apartments, and its great open court, filled with tropical plants, with its climatic superiority, combine to make it unrivaled in the world. Then, its very excellent water.

At Auction.

The entire contents of Colton's furniture exchange, 202 South Spring street, consisting of all kinds of household goods, secretary bookcases, oil paintings, etc., etc., Tuesdays, Thursdays and Saturdays, at 10 a.m. and 2 p.m. D. J. COLTON.

At Auction Today.

W. E. Beeson will sell a full line of Furniture, Bedding, Carpet, Dishes, etc., etc., at 10 a.m. and 2 p.m., at 119 and 121 West Second street. BEN O RHOADES, Auctioneer.

TAYLOR PATENT adjustable ladies' Shoe, conceded by over one million ladies the best fitting and most comfortable wearing shoe in the world. For sale at 29½ South Spring street, room 6.

GRANULA, the great health food, for sale by grocers. H. Jevne, agent.

R. D. LIST, Notary Public. Legal papers carefully drawn. 18 S. Spring. Depositions taken.

Laundries.

Troy Laundry Co.

MAIN OFFICE,

CORNER SPRING AND FIRST STS.,

Under L. A. National Bank.

Works, 571 to 575 N. Main St.

Telephone 46 or 1081.

TROY SYSTEM.

Largest and Best Equipped Laundry IN THE CITY.

All of our machinery is of the best and latest improved make.

We Do a General Laundering Business.

Our Collar, Cuff and Shirt Work Can't be Equaled.

FLANNELS ARE HAND-WASHED.

HOTEL, RESTAURANT And Lodging-house Work

Done on very short notice and washed with pure borax soap. Perfectly odorless. POSITIVELY NO ACIDS AND LIME USED IN WASHING.

GENTS' LAUNDRY A SPECIALTY.

WAGONS WILL CALL ANY PART OF CITY.

Strangers while in the city would do well to call and examine our work before going elsewhere.

IN ORDER TO GIVE OUR PATRONS AN OPPORTUNITY TO SEE HOW WE DO OUR WORK,

And that we use no chemicals in process of washing, we will hereafter open the laundry to visitors every Wednesday afternoon. We extend a special invitation to visit the laundry.

Excelsior Steam Laundry,

Main Office, 15 West Second St.

TELEPHONE 367.

Our work is the best in the State.

We employ none but experienced help.

Give us a trial and compare our work with that of others. All mending on gents' clothing done without extra charge.

Branch offices in all parts of the city. Our wagons call for and deliver work free.

Hotel del Coronado.

THE FIRST GRAND

EXCURSION

VIA THE SURF ROUTE

LEAVES FIRST ST. DEPOT

LOS ANGELES

FOR THE

HOTEL DEL CORONADO

AT 8:52 A. M.

SATURDAY, JANUARY 18, 1890,

Returning Monday, at 8 A. M.

ROUND TRIP TICKETS, including Two DAYS' BOARD and privilege of attending the Grand Ball at the Hotel,

$10.00

Every preparation is perfect for giving Excursionists a series of pleasures during their stay.

Tickets for sale by Chas. T. Parsons, Ticket Agent, 29 North Spring Street; also at First Street Depot.

The above includes Lunch on Saturday and Breakfast on Monday.

Carpet House.

LION & SONS

OFFER THIS WEEK,

AT THEIR CLOSING-OUT SALE,

—A FINE LINE OF—

BODY BRUSSELS CARPETS

WITH BORDERS TO MATCH,

At $1.00 a Yard Sewed and Laid.

Come Early and Secure a Bargain.

LION & SONS,

37 to 41 S. Main St., Los Angeles.

RETIRING FROM BUSINESS.

Walton & Wachtel,

Having Decided to Retire from Business, Offer Their Entire Stock

—OF—

FURNITURE

In All Grades, from the Cheapest to the Best Made in the United States,

AT COST!

This is the best opportunity ever offered in this city to parties who contemplate furnishing dwellings, offices, etc.

214, 216, 218 S. SPRING.

WE ARE NOT Retiring from Business!

WE CARRY THE LARGEST, NEWEST AND BEST SELECTED STOCK OF

FURNITURE, CARPETS, SHADES, Curtains, Coverings, Etc.

WE WILL NOT BE UNDERSOLD.

LOS ANGELES FURNITURE CO.,

259-261 N. Main St., Opposite Baker Block.

Unclassified.

SPECIAL

Important Announcement

TO THE LADIES OF THIS CITY AND VICINITY,

From the Manufacturers of the World Famous TAYLOR PATENT ADJUSTABLE LADIES' SHOE.

Ladies are cordially solicited to call at the office of our agent,

29½ SOUTH SPRING ST., ROOM 6,

And examine the best fitting and most comfortable ladies' shoe in the world.

O. M. PARTRIDGE, General Agent.

Send for Circular.

EAGLE STABLES,

30 SOUTH FORT STREET.

Good Teams at Reasonable Rates. Telephone No. 244. W. F. WHITE, Proprietor.

Unclassified.

SOUTH-FIELD

Wellington Coal.

The best fuel for domestic and steam purposes is the South-Field Wellington Coal.

—FOR SALE BY—

HANCOCK BANNING,

Wholesale and Retail Dealer in WOOD, COAL AND CHARCOAL.

Office, 109 North Main Street.

Telephone No. 36.

Yard at Junction of San Fernando and Railroad Sts.

Yard Telephone No. 1047.

Will remove about January 8th to NO. 30 WEST SECOND STREET.

Dry Goods, Underwear, Etc.

A CHANGE.

We have decided to make a change in our lines, and to do that we have to make room immediately.

WE ARE CUTTING THE PRICES!

This Sale is for a Limited Time Only.

HALF : HOSE : FOR : MEN.

English Orknay Merino, reduced from 40 cents to 25 cents.
Fast Black Balbriggan, reduced from 35 cents to 25 cents.
All Wool Cashmere, reduced from 50 cents to 35 cents.
OTHER HOSE IN PROPORTION.

UNDERWEAR : FOR : MEN.

Natural Wool, reduced from $1.50 to $1.00.
Brown Cashmere, reduced from $1.75 to $1.25.
Best English Vicuna, reduced from $3.50 to $2.50.

GLOVES FOR MEN, $1.00, $1.25, $1.50, $2.00.

OUR HAT DEPARTMENT.

Knox Silk Hats reduced from $8.00 to $6.50 | Schiller, St. Louis Silk Hats from $6 to $4.00
Philadelphia Silk Hats, " $7.00 to $5.00 | Black Cassimere Hats, " $5 to $3.50

DERBY (STIFF) HATS.

Knox Hats, reduced from $5.00 to $4.00 | Our Special, reduced from $4.00 to $3.00
John B. Stetson, reduced " $5.00 to $3.50 | Our Leader, reduced from $3.50 to $2.50

All other styles of Hats reduced in proportion. See our Window Display.

NOTE—The above prices are to cash buyers only.

Siegel the Hatter LOS ANGELES CAL.

And Men's Furnisher, UNDER THE NADEAU HOTEL.

The Coulter Dry Goods House.

SPECIAL

Blanket Sale!

Extra Low Values!
Extra High Grades!
Extra Large Sizes!

NO. 264.
13-4 White Blanket, extra heavy and wide, at $5.00.
Worth $7.50.

NO. 4 N.
13-4 Colored Blankets, in tan, old rose, baby blue and Shetland brown, at $9.90.
Worth $14.

NO. 824.
13-4 White California Blankets, soft and extra heavy, at $14.50.
Worth $16.50.

NO. 916.
13-4 White Lamb's Wool Blankets, at $12.50.
Worth $16.50.

NO. 456.
11-4 Gray Blankets, dark sheep's gray, extra heavy, at $4.35.
Have been sold at $6.

33⅓ DISCOUNT.
50 odd pairs of Colored and White Blankets, one-third off regular price.

Our former prices on the above goods were low, but make extraordinary prices as advertised above. Watch our windows.

NO. 73.
Heavy Buggy Robe, for service, at $1.35, to close.

—AT THE—

COULTER

Dry Goods House,

The Blanket House Of Southern California.

NO. 244.
12-4 White Blankets, extra heavy, at $4.50.
Worth $6.50.

NO. 1196.
11-4 White Blanket, soft and fluffy, at $4.75.
Worth $6.50.

NO. 714.
12-4 White Blanket, California make, soft and heavy, at $11.00.
Worth $15.

NO. 727.
12-4 California White Blanket, extra fine, at $11.50.
Worth $15.50.

NO. 614.
11-4 White Blanket, extra size and beautiful borders, at $5.50.
Worth $7.50.

NO. 513.
10-4 Gray Blanket, dark blue gray, heavy and durable, at $2.50.
Have been sold at $3.50.

Fancy Wrapper Flannels and Basket Flannels, handsome new colorings, in plain, plaids and stripes, at 25c yd.
Have been sold at 45 cents.

NO. 103.
Splendid Buggy Robe, dust color, with pretty bright stripes, at $2.35, to close.
Have been sold at $3.50.

THE COULTER

Dry Goods House,

101, 103 & 105 S. Spring St.,

Corner Second.

Diamonds, Jewelry, Etc.

S. NORDLINGER,

Diamonds, 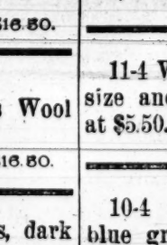 Watches,

130 N. MAIN ST. Los Angeles, Cal.

A Most Complete Line of Novelties for the Holidays CAN BE SEEN AT OUR ESTABLISHMENT.

Diamonds, Watches, Jewelry, Clocks and Bronzes of all the latest styles and descriptions. Our stock is the largest in this town, but we are not overstocked. No auctions or selling out below cost, but we guarantee our prices lower than any other house in California. Our standing of 21 years in this town is a guarantee of fair treatment.

REDUCED FROM $7 TO $5.50.

W. S. ALLEN,

FURNITURE —AND— CARPET STORE

240 AND 242 S. SPRING ST.

NEW STORE! NEW GOODS! NEW PRICES!

We extend an invitation to all to examine goods and get prices.

Remember the new location.

TIE AND TRACK.

HOW AN IOWA MAN GOT THROUGH THE BLOCKADE.

Paddling Down the Colorado River from The Needles to Yuma—A Romantic Trip—An Admission from Crocker—Notes and Personals.

E. T. Hopkins of Iowa called at the Santa Fé office yesterday and asked for a rebate on his ticket from the East. He used the ticket as far as The Needles, which place he reached during the late storm and as the railroad people could not bring him through to Los Angeles on account of the washouts, he wishes them to refund the money.

"How did you reach Los Angeles, if you did not come by rail?" asked the ticket agent.

"Well, sir, I had a very romantic trip. I bought a boat at The Needles and hired Indians to paddle down the Colorado River to Yuma, where I took the Southern Pacific train to this city. The distance is 300 miles and I had a hard trip."

It took Mr. Hopkins about a week to make the trip, but he enjoyed it hugely, and was treated to a view of some of the finest scenery he ever looked on. If Mr. Hopkins started for California for the benefit of his health, he could not have selected a better route, and his object must have been reached, for when seen yesterday he was the very picture of health.

Second Vice-president of the Southern Pacific Company Fred Crocker stated day before yesterday that he is firmly convinced that the Union Pacific will reach Mojave in a very short time.

This is the first time since it was announced that the Union Pacific is coming to the coast that any of the Southern Pacific people have admitted that there is any truth in the statement; in fact, they have denied from the first that the Union Pacific Company has any idea of coming here, but Col. Crocker has let the cat out of the bag, and, as he strongly intimates that there will be war between the two companies, the chances are that there will be no more croaking on the part of a lot of people who are always anxious to kick.

The Virginia City Chronicle says:

Escalente Desert, from Milford southwest to this side of Desert Springs, says the Pioche Record, is dotted with men and teams, engaged in the work of grading the roadbed for the railway extension from Milford west. A force of men has also begun work on one of the tunnels near Clover Valley, Lincoln county. Supplies of all kinds are arriving at Milford, and the original contractors, Kilpatrick Bros. & Collins, state that they will at once put 2500 teams on the line, between Milford and Meadow Valley Wash, and the work is to be pushed with all possible energy.

The present contemplated entrance to Meadow Valley Wash is in the vicinity of Culverwell Bros.' ranch, about 16 miles below Panaca. Beyond this point it is not yet determined if the route will be through Meadow Valley Wash south to Las Vegas, or directly west to tap the rich mineral districts lying in that direction. The latter route, it is understood, is to be favored. Mt. Irish, west of Hiko, being the principal point.

Whether the road builds south or west from Meadow Valley Wash, Pioche will be reached by a branch line. It is more than likely that midsummer of the present year will find us almost, if not directly, in railroad communication with the outside world.

The Santa Fé offices are almost vacated since the Russian *grippe* struck this city. Messrs. Wade and Hynes are quite sick, and have been confined to their beds since Sunday. They were somewhat better yesterday, and will be out in a day or two.

J. L. Keyes, chief clerk of the passenger department in the Santa Fé, quit the service of the company yesterday. Mr. Keyes will take a short vacation, when he will accept a better position. Mr. Keyes is one of the most promising young railroad men on the coast, and he has a number of friends in Southern California who will be sorry to learn that he has quit the Santa Fé.

It was reported on the streets yesterday that the master mechanic of the Santa Fé will resign in a few days, but who his successor is to be no one seems to know at the present time.

On Saturday a big party of Boston excursionists will reach the city.

The Southern Pacific Company will run a special excursion train, leaving San Francisco on the 12th of February, for New Orleans, to attend the Mardi Gras festivities. The train will leave the Wolfskill depot at 12:20 p.m. on the 13th, and will make the run to New Orleans in three days.

DROPPED IT.

No More About the Beet Sugar Scheme.

The managers of the beet-sugar refinery scheme have gradually dropped out of sight. When it was learned that Spreckels would not be able to establish a sugar refinery in this end of the State until some time next year, they seemed to give up all hope, and nothing has been heard from them for several months. It has been demonstrated beyond a doubt that the sugar beet will flourish in Southern California as in no other section of the country, and there is no reason why some of the wealthy citizens of Los Angeles should not form a joint stock company and establish a sugar refinery in or near this city.

"The time is fast coming," said a looker into the future yesterday, "when Los Angeles must depend upon her factories, and the sooner we get to building factories the better it will be for us. I know that fuel is expensive here now, but there will soon be roads in from Utah, when fuel will come down to $3 or $4 a ton, and we should be ready to take advantage of that time. I believe Los Angeles will one day become the greatest manufacturing city on the coast, and I want to see the ball set in motion."

BUNCO MEN

Again Beginning Operations in Los Angeles.

Bunco steerers are again at work in this city. A couple of weeks ago two fellows who had been run out of Portland, Or., less than six weeks ago took up their quarters in one of the first-class hotels of this city. They are gentlemanly men to all appearances, and as they dress well they have no trouble in pushing themselves forward. They say that they are brothers, and as they look very much alike, they have no trouble in convincing people that such relationship really exists. Up to date they have done up several members of the swell fraternity, but of course these misguided creatures keep their mouths shut, and the thieves are given a chance to rob somebody else. If people would put their pride in their pockets and report to the proper authorities when they are "done up," bunco steerers and blackmailers would not be so plentiful in Los Angeles.

BUSINESS.

Money, Stocks and Bonds.

By Telegraph to The Times.

NEW YORK, Jan. 15.—Money on call easy at 4@5½ per cent.

Prime mercantile paper, 5½@7.

Sterling exchange, quiet and heavy; 60-day bills, 4.81¾; demand, 4.85¾.

American cotton oil, 30½.

Government bonds, dull but steady.

NEW YORK, Jan. 15.—The stock market today was dull, narrow and contracted, as usual of late, but there was a better distribution of business done. The tone of the market after the first half hour was firm to strong. Chairman Walker's opinion upon the Union Pacific and Northwestern alliance was again made to do duty against those stocks, but the stocks were scarcely moved at all. The close was dull but strong and generally at the best prices of the day, though in all but two cases these were but fractionally better than last evening's figures. Oregon Short Line is down 1 per cent., but sugar rose 2⅝ and Manhattan 1⅜ per cent.

NEW YORK STOCKS AND BONDS.
NEW YORK, Jan. 15.

U. S. 4s, reg.	126	Northern Pacific	30½
U. S. 4s, coup.	126	N. P. preferred	73⅝
U. S. 4½s, reg.	104½	Northwestern	110⅝
U. S. 4½s, coup.	104½	N. W. preferred	139
Pacific 6s	16	N. Y. Central	106¼
American Ex.	14	Oregon Imp.	44
Can. Pacific	77½	Oregon Nav.	99½
Can. Southern	53⅝	Oregon Trans.	34½
Central Pacific	34	Pacific Mail	37⅝
C., B. & Q.	106	Reading	36⅛
Del. & Lack.	135⅝	Rock Island	96½
D. & R. G.	16	St. Paul	68⅝
Erie	26¼	Texas Pacific	20⅝
Kansas & Texas	9⅝	Union Pacific	66⅝
Lake Shore	104½	U. S. Express	81½
Louis. & Nash.	87¼	Wells-Fargo Ex.	135
Mich. Central	98	Western Union	83½
Missouri Pacific	73½		

NEW YORK MINING STOCKS.
NEW YORK, Jan. 15.

Alice	1 10	Hale & Nor.	2 10
Cal. B. H.	1 45	Homestake	8 00
Con. Cal. & Va.	4 10	Horn Silver	2 10
Deadwood T.	1 45	Mexican	2 00
El Cristo	1 40	N. Belle Isle	1 00

SAN FRANCISCO MINING STOCKS.
SAN FRANCISCO, Jan. 15.

Best & Belch.	2 30	Potosi	1 55
Choilar	2 30	Ophir	3 30
Con. Virginia	4 40	Sierra Nevada	1 80
Confidence	3 50	Union Con.	2 20
Gould & Curry	1 30	Yellow Jacket	2 00
Hale & Nor.	2 25		

Boston Stocks.

BOSTON, Jan. 15.—Closing quotations: Atchison, Topeka and Santa Fé first 7s, ——; do. land grant 7s, ——; do. railroad, 81; Chicago, Burlington and Quincy, 106¾; Mexican Central common, 17⅝; do, bond scrip, ——; do. first mortgage bonds, 70; San Diego, 15½.

Silver Bars.

SAN FRANCISCO, Jan. 15.—Silver bars, 96¼@96⅝c per ounce.

NEW YORK, Jan. 15.—Bar silver: 97c per ounce.

Grain.

SAN FRANCISCO, Jan. 15.—Wheat: Very dull; buyer season, 1.35. Barley: Dull and easier; buyer season, 90¼c.

SAN FRANCISCO, Jan. 15.—Wheat: Very dull; buyer season, 1.35¼; buyer 1890, 1.39½. Corn: 97½c@1.20.

CHICAGO, Jan. 15.—Wheat: About steady; January, 76¾c; February, 77¼c; May, 81¾c. Corn: Steady; January, 28¾c; February, 29¾c; May, 21¾c. Oats: Steady; January, 20¼c; May, 22¾c. Barley: Nothing doing.

CHICAGO, Jan. 15.—Rye: January, 44¼c; Barley: No trading.

LIVERPOOL, Jan. 15.—Wheat: Firm; demand fallen off; holders offer sparingly. Corn: Quiet; holders offer moderately.

New York Market.

NEW YORK, Jan. 15.—Coffee: Options closed barely and 5 to 15 points down; sales, 15,000 bags; January, 15.90; March, 15.90@16.00; April, 16.00; May, 15.90@16.00; July, 16.00; September, 15.90; October, 15.00; spot Rio, dull and easier; fair cargoes, 19¾c; No. 7, 17½c.

Sugar: Raw, firm and quiet; sales of 300 hogsheads English plants, 87° test, at 5 1-16c, and a cargo of centrifugals, 96° test, at 3⅛c; fair refined, steady and in fair demand.

Copper: Nominal; lake, January, 14.50.

Lead: Dull; domestic, 3.87½.

Tin: Quiet and easier; straits, 20.40.

Hops: Quiet and steady.

Live Stock.

CHICAGO, Jan. 15.—Cattle: Receipts, 15,000; market firm for fancy, others slow and lower; beeves, 4.70@5.25; steers, 3.00@4.84; stockers and feeders, 2.25@3.10; Texas cattle, 1.50@3.10.

Hogs: Receipts, 3700; market fairly active but 5@10c lower; mixed, 3.50@3.77½; heavy, 3.50@3.80; light, 3.50@3.80.

Sheep: Receipts, 7000; market strong; natives, 3.00@5.50; western corn-fed, 4.25@4.25@5.25; Texas, 3.50@4.50.

Petroleum.

NEW YORK, Jan. 15.—Petroleum: The market opened steady at 1.04⅜, and, after yielding slightly in the first sales, became strong and advanced to 1.04⅞; the close was firm at 1.04⅝. Stock Exchange—Opening, 1.04⅜; highest, 1.04⅝; lowest, 1.04¼; closing, 1.04⅝. Consolidated Exchange—Opening, 1.04⅜; highest, 1.05⅛; lowest, 1.04½; closing, 1.05. Total sales, 213,000 barrels.

Dry Salted Meats.

CHICAGO, Jan. 15.—Dry salted meats: Shoulders, 4.12½@4.25; short clear, 4.93@5.00; short ribs, January, 4.65.

Pork.

CHICAGO, Jan. 15.—Pork: Easy; January, 9.45; May, 9.87½.

Lard.

CHICAGO, Jan. 15.—Lard: Steady; January, 5.80@5.82½; May, 6.07½.

Whisky.

CHICAGO, Jan. 15.—Whisky: 1.02.

Los Angeles Markets.

POULTRY—Hens, No. 1, per doz, 6.00; old roosters, per doz, 5.50; young roosters, per doz, 6.00; broilers, large, per doz, 4.00; broilers, small, 3.50; turkeys, per lb, 18c bid; ducks, large, per doz, ——; ducks, small, per doz, 4.00; geese, 1.00 each.

LARD—3 lb pails, 11c; 5-lb pails, 10¾c; 40-lb tins, 10¼c.

WOOL—Fall clip, per lb, 8@9c bid; lamb's wool, 9c bid.

HAMS—Eastern sugar-cured, Lily brand, 14¾c; Armour's, 14¾c.

RAISINS—Three-crown layers, new, per box, 1.70@1.90; dried grapes, 2¼@3c; loose Muscatels, 1.35@1.45; bulk raisins, 3½c bid.

WHEAT—Australian No. 2, 1.35; white Russian, 1.40.

ONIONS—Local yellow Danvers, per 100 lbs., 1.50@1.60.

BEANS AND DRIED PEAS—Pink No. 1, 1.85, 2.25 asked; bayous, ——; Lima, 2.95 bid; navy, small, 1.85@2.25; Garvanzos, 2.25.

APPLES—Evaporated, 8¼c; Hunt's Alden, 8¾c; sun-dried, 7¾c.

CHEESE—Large, 11½c; small, 12½c; 3-lb. hand, 13¼c; full cream, coast, 11c.

HAY—Barley, w. b. No. 1, old, 7.50; do. new, 7.50; do. r. b., 7.00; alfalfa, w. b., 7.00; oat, w. b., 7.00.

BUTTER—Fancy California, per roll, 40@45c; choice roll, 35@40c; fair roll, 25c; pickle roll, 20c; firkin, choice, per lb., California, 22c; eastern, 25c.

EGGS—Fresh ranch, 32@33c.

PROVISIONS—Breakfast bacon, canvased or without, 11½c; light clear, 15c; clear medium, 12c; medium bacon, 12c; heavy bacon, 11c; shoulders, 6c.

VEGETABLES—Chiles, per string, 75c; garlic, 3c; cabbage, per 100 lbs, 60c.

NUTS—Walnuts, new Los Nietos, 7½c bid; old, 6c; peanuts, California, 5c; almonds, s.s., 16c; do., h.s., 14c.

HONEY—Extracted, light, 5c bid, 5½c asked; job lots, 6½c; amber, 4½@5¼c.

BEESWAX—Per pound, 18c bid, 19½c asked.

CRANBERRIES—Cape Cod, per bbl, 10.00; Bell & Bugle, 11.00.

DRIED FRUITS—Peaches: Sun-dried, No. 1, ——c bid; No. 2, 10c bid; sun-dried, peeled, No. 1, 15c bid. Apricots: sun-dried, 10¼c bid, 12c asked. Prunes: California French, 6c bid, 8c asked; California German, 7c.

FLOUR—Los Angeles XXXX extra family patent roller, 4.20; Capitol Mills extra family patent roller, 4.20.

CORN—Large yellow, carload lots, 75c bid, 77½c asked; small yellow, 72c bid; 82½c asked; large white, 70c bid, 80c asked; small white, 75c bid, 85c asked.

GRAIN BAGS—New Calcuttas, 7c; potato sacks, 4½c.

OATS—Feed, No. 1, 1.30.

BARLEY—Feed No. 1, new, 65c bid, 67c asked; brewing No. 1, 67½c bid, 75c asked.

MILL FEED—Bran, 16.00; cracked corn, 1.10; cracked barley, 85c bid; rolled barley, 85c bid; ground barley, 85c; mixed feed, corn and barley, 1.00.

POTATOES—Local, 1.50@1.75; northern, 2.00@2.25.

CITRUS FRUITS—Oranges, per box, Los Angeles seedlings, 2.00; navels, 3.50@4.00. Lemons, valley, per box, 2.00@2.50; Eureka and Lisbon, 3.00.

Real-estate Transfers.

[Reported by the Abstract and Title Insurance Company.]

[Only those transfers of $1000 and over are specified below. Those below $1000 are summarized at the end of the list.]

WEDNESDAY, Jan. 15, 1890.

CONVEYANCES.

J H Alderson to E H Kincaid: Lot 11, block 1, New Main-street and Wilmington-avenue tract, $250.

J A Garner to Arena M Garner: Lots 819 to 823, inclusive, 930 to 965, inclusive, and 1148 to 1196, inclusive, Chicago Park, South Monrovia, $30,000.

Kaspare Cohn and G W Tubbs to John R Cocke: Lots 6, 7 and 8, block F, Walnut Grove tract, $3200.

Elizabeth L Moore and H C Moore to Max Hofmann: Lot 4, Reeve tract, $1500.

California Loan and Trust Company to Mary A Kinman: NE¼ lot 64, McDonald tract, $1500.

R Sherer to Edward Heinrich Otto Lindrum: Lot 22, Goldsworthy's Eighth-street tract, $1200.

Alfred Day, Jr. to Caroline E Jones: Lot 5, Hege tract, $1200.

W W Welsh, John E Wilson and Josephine E Wilson to W B Stradley: 34.08 acres in SW¼ of section 23, township 3 south, range 12 west, $7000.

William B Stradley to W W Welsh and Josephine E Wilson: Lots 5 and 6, Ellendale Place, $7000.

SUMMARY.

Number over $1000		9
Amount		$ 55,100
Number under $1000		9
Amount		$ 3,608
Number nominal		10
Total amount of considerations		$ 58,708

DIED.

HUTCHINS—Suddenly, on the 14th inst., Mrs. Harriet P. Hutchins, wife of Rev. Robert G. Hutchins.

Funeral from First Congregational Church, corner of Sixth and Hill streets, Friday afternoon at 2 o'clock. 17

TOWNSEND—Eliza, wife of Thomas Townsend, on Wednesday, January 15, 1890, at 8:30 a.m., aged 58 years.

Funeral from residence on Magnolia avenue on Friday, January 17th, at 2 p.m. Friends of the family invited to attend. 17

[St. Louis papers please copy TIMES.]

ALLEN—January 15th, Willie Parker, only son of William S. and E. O. Allen, aged 4 years and 3 months.

Removed! Removed!

To 141 South Spring. Mrs. Desch has opened the finest millinery store in the city, where she will be pleased to see her old customers. Great cut in prices to close out winter stock.

When Baby was sick, we gave her Castoria.
When she was a Child, she cried for Castoria,
When she became Miss, she clung to Castoria,
When she had Children, she gave them Castoria.

Unclassified.

DR. STEINHART'S
ESSENCE of LIFE.
The Oldest Remedy of Its Kind on the Pacific Coast.

Cures infallibly and permanently spermatorhœa, nightly emissions, impotency, wasting away of the private parts, exhausted vitality, depression of spirits, and the many other diseases produced by abuses in youth or excesses in maturer years. This remedy has cured thousands when all others have failed. PRICES—$2.00 in liquid or pill form, or five times the quantity, $10. Address

DR. P. STEINHART,
Rooms 7 & 8, No. 115½ W. First St.,
Los Angeles, Cal.

Office hours, 9 a.m. to 3 p.m. Sundays, 10 to 1. All communications strictly confidential.

Dr. WHITE,
PRIVATE DISPENSARY,
No. 6 San Pedro St., Parlors 1 & 2,

Continues to treat with great skill and success all Private, Nervous and Chronic Diseases.

YOUNG MEN
Who suffer from the terrible effects of youthful follies, such as Mental Debility, Depression of Spirits, Gloominess, Love of Solitude, Despondency, Timidity, Sexual Weakness in all its stages, Pimples on the Face, Noises in the Head, Dimness of Vision, Palpitation of the Heart, Wakefulness, Weakness of the Back, Premature Decline, and many diseases which lead to insanity and death, should consult Dr. White, for he has mastered all these troubles.

MIDDLE-AGED MEN
Who are afflicted with Syphilis—in all its horrible forms—a disease which, if neglected or improperly treated, curses the present and future generations—Ulcers, Sore Throat, Bone Pains, Specific Blood and Skin Troubles, Gonorrhœa, Gleet and Stricture; or who suffer from Nervous Debility, Exhausting Drains upon the Fountains of Life, Excesses, Premature Loss of Manhood, Impotency, or any private disease of Sexual and Urinary Organs, should secure Dr. White's services.

Those residing at a distance can receive treatment by mail or express. An early call or a friendly letter may save future suffering and shame and add golden years to life.

Letters answered in plain envelopes. Address DR. WHITE, No. 6 San Pedro street, parlors 1 and 2.

The Celebrated French Cure.

Warranted to cure, "APHRODITINE" Or money refunded.

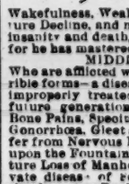

IS SOLD ON A POSITIVE GUARANTEE

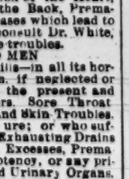

BEFORE AFTER

To cure any form of nervous disease or any disorder of the generative organs of either sex, whether arising from the excessive use of stimulants, tobacco or opium or brough youthful indiscretion, over-indulgence, etc., such as Loss of Brain Power, Wakefulness, Bearing Down Pains in the Back, Seminal Weaknesses, Hysteria, Nervous Prostration, Nocturnal Emissions, Leucorrhœa, Dizziness, Weak Memory, Loss of Power and Impotency, which, if neglected, often lead to premature old age and insanity. Price, $1 a box, 5 boxes for $5. Sent by mail on receipt of price.

A WRITTEN GUARANTEE for every $5 order, to refund the money if APERMANENT cure is not effected. Thousands of testimonials from old and young of both sexes permanently cured by APHRODITINE. Circular free. Address the agents.

SALE & OFF, Druggists,
TWO STORES: 120 S. Spring, bet. 2d and 3d sts. N.E. cor. Spring and 4th sts.

A Speedy Cure Warranted.

DR. BELL'S GERMAN EXTRACT cures all private, syphilitic, chronic, urinary skin and blood diseases, female complaints, and all such diseases as are brought about by indiscretion. $1. Dr. Bell's French Wash cures all private diseases, blood poison, old sores and ulcers. G & G, in 2 or 3 days, $1. No preparation on earth equal to it. For sale only at the Berlin Drug Store, 405 South Spring St., Los Angeles, Cal.

Banks.

SWORN STATEMENT
OF THE CONDITION OF THE
FARMERS' AND MERCHANTS' BANK
Of Los Angeles, at the close of business December 11, 1889.

ASSETS:

Cash on hand	$890,918.76	
Cash on call with banks and bankers	1,329,579.42	
Total available cash		1,920,498.18
United States 4% and other government bonds		64,292.78
Loans and discounts		1,933,304.55
Stocks and warrants		45,617.10
Real estate, vaults, safes and office furniture		11,790.45
		$3,965,503.06

LIABILITIES:

Capital (paid up)	$500,000.00
Surplus	500,000 00
Undivided profits	330,630.51
Due depositors	2,633,872.55
Dividends (declared and uncalled for)	1,000.00
	$3,965,503.06

Isaias W. Hellman, president, and H. J. Fleishman, secretary, of the Farmers' and Merchants' Bank of Los Angeles, being severally duly sworn, each for himself says the foregoing statement is true to the best of his knowledge and belief.

(Signed) ISAIAS W. HELLMAN, President.
(Signed) H. J. FLEISHMAN, Secretary.

Subscribed and sworn to before me this 26th day of December, 1889.
(Signed) FREDERICK HARKNESS, Notary Public.
[Seal.]

REPORT OF THE CONDITION
—OF—
THE LOS ANGELES NATIONAL BANK,
At Los Angeles, State of California, at the close of business, December 11, 1889.

RESOURCES:

Loans and discounts	$824 603 88	
Stocks and bonds	72 181.11	
Banking-house and fixtures	173,505.44	
Expenses and taxes paid	13,327.22	
AVAILABLE CASH:		
U. S. bonds	$500,000.00	
Due from banks and U. S. Treasurer	302,872.10	
Cash on hand	285,233.96	1,148,106.06
		$2,231,923 69

LIABILITIES:

Capital stock	$200,000.00
Surplus	55,000.00
Profits	52,648.74
Circulation	45,000.00
Deposits	1 879.277.9
	$2,231,923 69

CALIFORNIA BANK,
tatement close December 31, 1889.

RESOURCES.

Loans and discounts		$ 484,115 50
Real estate, vaults and fixtures		137,962 00
Expenses		9,354 0
Cash on hand	$705,433 79	
Cash in banks	217,867 91	923 301 70
		$1,454 273 28

LIABILITIES.

Capital paid up	$ 300,000 00
Surplus and profits	42,999 8
Dividends uncalled for	24 00
Due depositors	1,211.249 40
	$1,454 273 28

H. C. WITMER, President.
T. J. WELDON, Cashier.

GEO. H. BONEBRAKE, President.
JOHN BRYSON, SR., Vice-president.
F. C. HOWES, Cashier.
E. W. COE, Assistant Cashier.

LOS ANGELES NATIONAL BANK
UNITED STATES DEPOSITORY.
Capital $500,000 00
Surplus and undivided profits 75,000 00
Total $575,000 00

DIRECTORS:
W. G. Cochran, H. H. Markham,
Perry M. Green, John Bryson, Sr.,
H. Sinsabaugh, F. C. Howes,
Geo. H. Bonebrake.

CALIFORNIA BANK.
Cor. Fort and Second sts., Los Angeles.
Subscribed capital $500 000
Paid-up capital 300,000
Surplus 30,000

DIRECTORS.
Hervey Lindley, J. C. Kays, E. W. Jones,
Juan Bernard, H. G. Newhall,
H. G. Witmer, President.
J. Frankenfield, Vice-President.
T. J. Weldon, Cashier
J. M. Witmer, Assistant Cashier

General banking and exchange business transacted.

THE UNIVERSITY BANK
OF LOS ANGELES.
No. 120 New High Street.
Capital Stock, paid up $100,000
Surplus 20,000

R. M. Widney, President
Geo. H. L. Arnold, Cashier.

Eight per cent. bonds, secured by first mortgage on real estate, with interest payable semi-annually, are offered to investors of $250 and upward.

DIRECTORS:
R. M. Widney, S. W. Luttle, C. A. Warner,
D. O. Miltimore, C. M. Wells, L. J. P. Morrill,
L. H. Titus

SOUTHERN CALIFORNIA NATIONAL BANK.
NADEAU BLOCK,
Cor. First and Spring sts., Los Angeles, Cal.
L. N. Breed, President.
W. F. Bosbyshell, Vice-President.
C. N. Flint, Cashier.
Paid-in Capital $300.000
Surplus and Undivided Profits 30,000

DIRECTORS:
D. Remick, Thos. Goss, L. Gottschalk,
L. N. Breed, W. F. Newell, H. A. Barclay,
Charles E. Day, M. Keegan, Frank Rader,
E. C. Bosbyshell, W. F. Bosbyshell.

Banks.

Security Savings Bank
AND TRUST CO.,
Capital $200,000
No. 40 S. Main St., Los Angeles, Cal.
F. N. MYERS, President. S. A. FLEMING, Vice-President. J. F. SARTORI, Cashier.

STOCKHOLDERS:

Isaias W. Hellman,	O. W. Childs,
Eugene Germain,	O. W Childs, Jr.,
T. L. Duque,	Thomas Meredith,
J. A. Graves,	E. D. Silent,
A. C. Rogers, M.D.,	Morris S. Hellman,
Samuel P. Isaki,	James Rawson,
John H. Polhaus,	Harry Blackmann,
Nathan Weil,	Isador Polaski,
James H. Shanklin,	W. M Caswell,
O. A. Moore,	M. B. Shaw,
R. Y. Mcgrids,	John H. Bartle.

FIVE PER CENT. INTEREST PAID ON DEPOSITS.

The notice of the public is called to the fact that this bank only loans money on approved real-estate security; that it does not loan money to its stockholders, officers or clerks; that among its stockholders are some of the oldest and most responsible citizens of the community; that, under the State laws the private estates of its stockholders are pro rata liable for the total indebtedness of the bank.

These facts, with care exercised in making loans, insure a safe depository for saving accounts. School teachers, clerks, mechanics, employees in factories and shops, laborers, etc., will find it convenient to make deposits in small amounts.

Financial agents for eastern and San Francisco capital. Money to loan on ranches and city property. Bonds and mortgages bought.

Remittances may be sent by draft or Wells-Fargo Express.

STATE LOAN & TRUST Co.
Capital, $1,000,000.
BANKING ROOM, N.W. CORNER SPRING AND SECOND STREETS, BRYSON-BONEBRAKE BUILDING.
DIRECTORS:
GEO. H. BONEBRAKE, Pres dent.
JOHN BRYSON, SR., } Vice-Presidents.
E. F. SPENCE, }
SAMUEL B. HUNT, Secretary.

H. C. Witmer.	L. N. Breed,
H. J. Woolacott,	P. M. Green,
W. G. Cochran.	L. W. Dennis,

W. H. Perry.

We act as trustees for corporations, syndicates and estates. Loan money on choice real estate and collaterals. Keep choice securities for sale. Pay interest on savings deposit. Five per cent. paid on time deposits. Safe deposit boxes to rent

FARMERS' AND MERCHANTS' BANK
Of Los Angeles, Cal.
ISAIAS W. HELLMAN, President
L. C. GOODWIN, Vice-President
JOHN MILNER, Cashier
H. J. FLEISHMAN, Assistant Cashier

Capital $500,000 00
Surplus 800 000 00
Total $1,300,000 00

STOCKHOLDERS:

O. W. Childs,	Andrew Glassell,
L. L. Bradbury,	Cameron E. Thom,
Philippe Garnier,	Domingo mestoy,
James G. Lankershim,	Louis Polaski,
P. L. Duque,	L. C. Goodwin,
Jo é Mascarel,	Presley C. Baker,
Charles Ducommun,	Oliver H. Bliss,
Frank Lecbuvrour,	Estate D. Solomon,
Sarah J. Lee,	Jacob Kuhrts,
Chris Henne,	Isaias W. Heliman.

LOS ANGELES SAVINGS BANK,
136 NORTH MAIN STREET.
CAPITAL $100,000
L. C. GOODWIN, PRESIDENT
W. M. CASWELL, SECRETARY

I. W. Hellman, John R. Plater,
Robert S. Baker, J. S. Lankershim,
L. C. Goodwin.

Term deposits will be received in sums of $100 and over. Ordinary deposits in sums of $10 and over.
Money to loan on first-class real estate.

FIRST NATIONAL BANK
OF LOS ANGELES.
Capital Stock $200,000.00
Reserve 200,000.00

DIRECTORS.
E. F. Spence, President
J. D. Bicknell, Vice-president
J. M. Elliott, Cashier
G. E. Shaffer, Assistant Cashier

DIRECTORS:
E. F. Spence, William Lacy,
J. D. Bicknell, J. F. Crank,
S. H. Mott, H. Maybury,
J. M. Elliott.

DIVIDEND NOTICE.
Main Street Savings Bank
AND TRUST COMPANY.
Dividend No. 1 of the Main Street Savings Bank and Trust Company for the six months ending January 1, 1890, has been declared by the board of directors payable on and after January 1, 1890 at the rate of 5 per cent. per annum on term deposits and 3 per cent. per annum on ordinary deposits.
FRANK W. DE VAN,
Secretary and Cashier.

THE CITY BANK,
37 SOUTH SPRING ST.
Capital Stock $300,000
A. D. CHILDRESS, President
JOHN S. PARK, Cashier
DIRECTORS: W. T. Childress, F. Fitzwilliam, John S. Park, Poindexter Dunn, R. E. Crandall, R. G. Lunt, A. D. Childress.
General banking. Fire and burglar proof safe deposit boxes rented at from $5 to $20 per annum.

R. W. POINDEXTER,
25 West Second Street, Burdick Block,
BROKER
AND GENERAL FINANCIAL AGENT.
Money loaned on approved securities.
RENTS COLLECTED
Property held in trust and funds invested for parties desiring a fiduciary agent.
REFERENCES: First National Bank, Los Angeles National Bank, State Loan and Trust Co.

Banks.

THE NATIONAL BANK OF CALIFORNIA,
Spring and Second Sts., Los Angeles.
CAPITAL - - - - - - $250,000
Is fully equipped for every kind of legitimate banking, and solicits the accounts of all needing a banker.

BOARD OF DIRECTORS: Thomas R. Bard, Dr. W. I. Graves, E. F. C. Klokke, Gen. M. H. Sherman, Capt. Geo. E. Lemon, Dan McFarland, Fred Eaton.

J. M. C. MARBLE, President. O. H. CHURCHILL, Vice-President.
W. G. HUGHES, Cashier. PERRY WILDMAN, Ass't Cashier.

MAIN STREET SAVINGS BANK.
AND TRUST COMPANY,
NO. 826 SOUTH MAIN STREET.
PRESIDENT.....J. B. LANKERSHIM. VICE-PRESIDENT.....CHARLES FORMAN.
CASHIER.....F. W. DE VAN.
CAPITAL, $200,000. FIVE PER CENT. INTEREST PAID ON TIME DEPOSITS.

DIRECTORS:

CHARLES FORMAN,	A. H. DUNKER,	J. B. LANKERSHIM.
J. J. SCHALLERT.	G. J. GRIFFITH,	I. N. VAN NUYS. F. ARIGHI.
		J. H. JONES, GEORGE H. PIKE.

Unclassified.

CRANE BROS. MANUFACTURING CO.,
—MANUFACTURERS OF—
PIPE, FITTINGS, BRASS GOODS, TOOLS, PUMPS, HOSE
PACKING AND SEWER PIPE,
Plumbers' and Gasfitters' Material in Every Variety.
NOS. 18, 20, 22 & 24 REQUENA ST., COR. LOS ANGELES.

NILES PEASE,
—IMPORTER AND DEALER IN—
FURNITURE, CARPETS, LINOLEUMS,
Oilcloths, Mattings and Window Shades,
243, 245 & 247 SOUTH SPRING STREET.

ORANGE LANDS!
10—TEN YEARS' TIME—10
IN THE FAMOUS FOOTHILL BELT,
WEST HIGHLANDS,
Two miles northeast of San Bernardino. One inch of water to each seven acres, "piped." Ten per cent. cash, balance in 10 years, at 7 per cent. interest. For particulars and maps address C. H. RHODES, General Agent, Secretary and Treasurer, Room 26, BRYSON-BONEBRAKE BLOCK, Los Angeles, Cal., or Real Estate Agents, Los Angeles, Cal.

—ANOTHER—
MIRROR PREMIUM!
New Subscribers to the Weekly Mirror for One Year,
UPON THE PAYMENT OF $2.25,
—WILL GET—
"THE FAMILY PHYSICIAN,"
A Very Valuable Work Which Should be in Every Family.

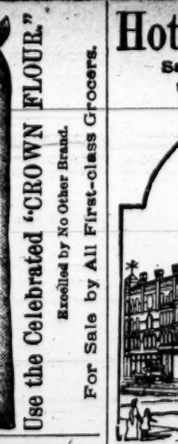

Use the Celebrated "CROWN FLOUR."
Excelled by No Other Brand.
For Sale by All First-class Grocers.

VIN de CHAPOTEAUT
(Chapoteaut's Wine of Peptone.)
A TYPICAL NUTRITIVE STIMULANT.
This delicious alimentary wine contains chemically pure Peptone, which is easily taken and assimilated when no other solid or liquid food will remain on the stomach.
VIN de CHAPOTEAUT is distinctly indicated in constitutional weakness or lack of digestive power for the aged, Anæmic, Dyspeptic and Convalescent patients, and to sustain the energies in Diabetes, Consumption, Tumors, Cancers and Ulceration of the Stomach and all wasting diseases.
P. CHAPOTEAUT, Pharm. de 1re classe, Paris, and all druggists in the United States.

SANTAL-MIDY
Arrests discharges from the urinary organs in either sex in 48 hours.
It is superior to Copaiba, Cubeb, or injections, and free from all bad smell or other inconveniences.
SANTAL-MIDY is contained in small Capsules, which bear the name in black letters, without which none are genuine.
MIDY
For sale by all druggists in L. A.

LOS ANGELES
WAREHOUSE,
205-209 S. Los Angeles St.,
CORNER THIRD.
Location and accommodations make this the most convenient place for storage of all kinds. Telephone 207.

Notice to Creditors of Insolvent.

IN THE SUPERIOR COURT OF the State of California, in and for the County of Los Angeles—Martin Eichhorn and Frederick Eichhorn vs. their creditors.

Pursuant to an order of the Hon. J. W. McKinley, Judge of the Superior Court, notice is hereby given to all the creditors of the said insolvents to be and appear before the said Judge in open court, at the courtroom of Department No. 5 of said court in the city and county of Los Angeles on the 10th day of February, 1890 at 10 o'clock a.m. of that day, then and there to show cause, if any they can, why the prayer of said insolvents should not be granted, and that they and each of them be discharged from their debts and liabilities in pursuance of the statute in such case made and provided.

In witness whereof, I have hereunto set my hand and affixed the seal of said court this 8th day of January, 1890.

[SEAL] CHAS. H. DUNSM

IN PASADENA

THE TIMES is served regularly by carrier, at an early hour every morning, to the residences and business places of citizens, at the same price charged in Los Angeles.

The Pasadena Edition is now published every day, and the matter on this page runs through the entire issue; so that Pasadena and her advertisers get the full benefit of the Times circulation.

The Times.

PASADENA DAILY EDITION.
BRANCH OFFICE, No. 26½ E COLORADO ST.

EDITORIALS.

THE political slate for the next Council seems to have been made up.

THE city now has the finest library and museum building west of Chicago. Now for the public park.

NOT a day should be lost in putting the new library building into shape for the reception of books.

IT may rain today and again it may not. Last night an ominous cloud-bank gathered beyond the mountains, suggestive of rain some where.

THE City Council now has the new board of library trustees to select. If Mr. Throop's suggestion is acted upon, a mass-meeting will be held, at which the people will make their nominations, the Council accepting the selection. This does away with the argument made day before yesterday that the City Trustees had certain reasons for desiring to control the new board.

ONE of the charms of Pasadena, or Southern California, to the tourist or visitor from the East is the slight aroma of old Spain that clings about it; the missions, the Spanish families, the customs, the old high-pommeled saddles, the big spurs and bits, the sombreros, adobe houses, Indian baskets and other things. As the city grows the old customs are passing away. English saddles take the place of the old Mexican 30-pounder; crops succeed the big jangling spurs, and the picturesque features of the country are disappearing. This is not as it should be. The best of the old ideas and legends should be kept green, and not be allowed to pass away, as they constitute one of the chief charms of the country.

THERE can hardly be a man in Pasadena this morning who does not feel a sense of personal pride and grati fication in the result of the recent election. A vote against the bonds, we venture to say, would have been a blow at our credit in more ways than one. The time has come when we are called upon to show our pluck, nerve and faith in the future. The friends of the library went into the fight, however, proposed to attain a certainty in all odds, and this same principle [illegible] decided by a vote of 617 to 60, and we venture the assertion that many of the latter regret their action.

PASADENA needs a good public park, where fairs, tournaments, exhibitions, dog and horse shows could be given; and that such an institution would be of benefit to the city there is not the slightest doubt. What we need is a park that can be controlled by the best element here; a place that will always in every particular be acceptable to ladies as well as gentlemen. If some picturesque spot could be obtained, and citizens would join in and contribute flowers and plants, a beautiful public garden would be the result. The park should be laid out in walks, carriage drives, and parallel to the latter an equestrian road; rustic seats, a fine big fountain, beds of roses and other plants; not too much cultivation, but just enough; a half-mile track, a liberal grand stand, a flag staff, a band stand, and you have the elements of an institution which will be a valuable factor in our advancement. How? It will attract tourists and visitors to Pasadena who possibly might go elsewhere. It will keep people here after they come, prolong their stay; in plain English, bring money here, and in a legitimate way divert it to the interests of Pasadenians. The argument which we used in the library matter, that Pasadena was under strong moral obligations to provide the invalid and tourist which she had induced to come here, with a good library and reading-room, applies equally well in the case of the park. Hundreds of people are brought here by the pamphlets, annual editions of papers, private letters and books prepared for the purpose in this city. We invite the world here simply because we know we have a city of homes, that from January to January has no peer in the United States, either in beauty or climatic conditions. If we succeed in obtaining so many winter guests who come thousands of miles to prove what we say, are we not in duty bound to make their stay as pleasant as possible? We think so; and we think that Pasadena has done more in this way than any city of her size in the West, and she must move along in this line. We are brought into direct competition with the health resorts of Florida and the Atlantic Southern States. The oil kings are building hotels in Florida that are marvels of beauty, and which throw a halo of romance about the towns and cities. The result is that thousands are attracted, and finding a variety of entertainment, remain there. When the Pasadena park is established, and is thronged on pleasant afternoons with riders and pedestrians, when the band gives its open-air concerts, and there is something to see almost every day, we shall look back and wonder how we existed so long without something of the kind.

Kirkman & Rickey are feeding 10,000 head of cattle on hay at their Douglas county ranch, says the Elko Press of Saturday. The firm has 20,000 head of cattle in Humboldt county, nearly all of which they expect to lose on account of the heavy snowfall in that region.

The Times Los Angeles Pasadena Edition.

BY MAIL, $9 A YEAR. THURSDAY MORNING, JANUARY 16, 1890. BY CARRIER: { PER MONTH, 75c PER YEAR, $10.

AN INDIAN WOMAN

AND A PASADENA CIRCLE THAT HELPS SUPPORT HER.

Education for the Child Widows of India—Disgrace Forgotten in Intelligence—An Association of Helpers in the United States.

Many people in town, especially those interested in church and missionary work, will remember Pundita Ramabai, the educated, high-caste woman of India, who visited Pasadena a year ago last November. This remarkable woman is recalled particularly at this time by the annual meeting of the Ramabai Circle of Pasadena, which was held at 3 o'clock yesterday afternoon, in the First Congregational Church:

Ramabai, it will be remembered, is one of two high-caste women of India who have ever received an education. The customs of that country forbid the girls receiving any instruction in even the ordinary branches of learning. Ramabai's father, however, who was an educated man, threw aside caste and custom in order that his daughters might be educated. When Ramabai's course of study at home was completed, she married the man of her choice, until then an unheard-of thing for an Indian woman to do. Her husband died soon after, and in 1883 Ramabai arrived in England with a little over $3 left to support herself. She taught Sanscrit and studied the English branches until 1886, when she came to America, leaving debts to the amount of $2000 behind her.

In this country she delivered 113 lectures, which netted her over $3000, sufficient to settle her indebtedness and leave a margin for living expenses. About a year ago she returned to India, soon after her visit to Pasadena, where she was entertained at the residence of Mrs. H. G. Bennett on Orange Grove avenue. Ramabai went home with the one purpose in mind—of establishing a native school for the education of the child-widows of India—high caste girls who are betrothed in infancy and whose intended husband dies prior to the marriage, leaving his so-called widow in disgrace, according to the customs of that country. A month after her arrival she had established such a school in Bombay with two scholars, and at the end of the first quarter the number of pupils had increased to 22.

Meanwhile as the result of Ramabai's labors in the United States a national association was formed for the support of the school, of which organization the Pasadena circle is an important branch. Edward Everett Hale is the president of the association and the vice-presidents are Phillips Brooks and Miss Willard. The Pasadena circle, as are those of other towns, is undenominational. Its membership is large and growing, and all who are connected with it rejoice in the exercise of one of the noblest forms of charity. Since Ramabai's departure this circle has contributed in all $176.30 to the support of the work, exclusive of the collections at yesterday's meeting.

The exercises yesterday were of particular interest to the large audience assembled. After prayer, singing and scriptural readings, an interesting letter was read by Mrs. Nash from Miss Hamlin, general secretary of the association on the Pacific Coast. Mrs. H. G. Bennett, secretary of the Pasadena circle, then read a paper on Ramabai, written by Mrs. H. W. Mills of Los Angeles, the contents of which were entertaining throughout, embracing as they did the chief events of the Indian woman's life as given above. The following officers were elected to serve for the ensuing year: President, Mrs. George W. Stimson; secretary and treasurer, Mrs. H. G. Bennett.

The work of Ramabai, "High Caste Hindoo Women," printed in English, deserves special mention. The book has reached its fourth edition, and $3000 of the proceeds netted from its sale have been expended for electrotypes for school books written by the authoress in her spare moments.

ABOUT THE HOTELS.

Two Big Raymond Excursions Soon to Arrive.

Two large Raymond excursion parties are expected within the next week. The first one ought to arrive some time Saturday afternoon, and the second one, which comes by way of New Orleans, will follow on Tuesday next. The hotel will then be well filled, and until the beginning of Lent the season will be at its height.

Last evening a progressive six-hand euchre party claimed the attention of the guests. Tomorrow evening cards will again furnish the chief amusement, and a full-dress hop will follow Saturday night.

THE WEBSTER.

The hotel's stationery has arrived, including a mammoth register. The letter-heads and envelopes are neat and attractive. Now that pleasant weather has set in the number of transient boarders has rapidly increased, many arrivals being recorded daily.

Tuesday evening, through the courtesy of Mr. Gibson in contributing the use of his apparatus, a stereopticon exhibition was given in the ballroom, before a number of invited guests. Genial Mr. Cummings explained the scenes portrayed on the canvas with characteristic wit and intelligence, and a grace of gesture that won the hearts of every one in the audience.

Among the arrivals of yesterday are: W. F. Kingsbury and wife, Norfolk, Neb.; E. G. Granville, Calico; E. J. Levy, Los Angeles; Mrs. C. W. Eddy, Mrs. F. C. Eddy, Mrs. Edwin Shutz and son, Jamestown, N. Y.; C. E. Locke, H. Jaegar, Chicago; G. W. Loomis and wife, Kansas City; George E. Peace, San Diego.

A High-license Advocate.

The temperance people of Pasadena have secured the services of Dr. Steven Bowers, a distinguished geologist and scientist of Ventura, and editor of the Vidette, to deliver a lecture here on "The Present Aspects of the Temperance Question," on Monday evening, January 27th. Dr Bowers champions the high-license system now prevailing in Ventura, and has given considerable attention to the temperance question in general, especially to temperance legislation. The subject is a much agitated one in Pasadena now, and the lecturer will doubtless be greeted by a large audience. The place for the lecture has not yet been determined upon, but Williams's Hall has been spoken of favorably in case its seating capacity shall be deemed adequate.

BREVITIES.

Gas stoves are in urgent demand.

Many orange trees about town are sadly neglected.

The people rejoice that the bonds carried by over 10 to 1.

The cows are growing fat on rich, vacant-lot pasturage.

For handsome team turnouts, Pasadena is, as usual, on top.

The indications are in favor of a continuance of the clear spell.

If you want to make money by saving it pay your taxes before the 18th.

Even on these snappy days, you meet barefooted children on the street.

Such weather as the present is calculated to make almost any one healthy.

A special meeting of the City Council will be held at 9:30 o'clock this morning.

The Santa Fé pay car passed through town yesterday, to the delight of the employés.

The running time for trains between Los Angeles and Pasadena is twice its scheduled length.

The price of butter, as seen by the market reports published in another column, is going up.

Turbett & Hovey have received the contract for lettering the several offices in the new City Hall building.

Colorado street would hardly be recognized by a stranger as the same thoroughfare as that of a week ago.

This afternoon the finals in the gentlemen's doubles will be played off on the court of the Pasadena Lawn Tennis Club.

The Pasadena Nursery Company is repainting its office building, on West Colorado street, much improving its appearance.

Yesterday's overland came in during the wee small hours this morning, or over 12 hours late. The ways of a railroad are past finding out.

Now that the library-bond question is settled Pasadenians will turn their attention toward advancing in other directions. The Wilson Peak road is well worth consideration.

A meeting of the North Pasadena Literary Society will meet tomorrow evening at the residence of Mr. C. W. Buchanan. Tennyson will be the author discussed.

An entertainment will be given Saturday evening at the South Pasadena Hotel under the direction of Mrs. Dr. H. Tyler Wilcox and Mrs. S. S. Lightfoot.

The Santa Fé trains are crowded daily. A new schedule is talked of, with more trains, in which case the passengers will have a chance to spread out and be generally more comfortable.

The roof of the Webster furnishes probably the best site in town for an outlook over the country. The guests need not walk to see it, either, for the elevator carries them right to the top.

A typographical error crept into the report of Tuesday's library-bond election. In the first precinct 178 instead of 179 votes, as reported, were cast for the bonds. This makes the total number of votes cast for bonds 616.

J. Vincent Coombs, president of Indiana College, will lecture in the Christian Church of this place tomorrow evening, on "Strange Things and Funny People." Mr. Coombs comes highly recommended by press and public. An admission fee of 25 cents will be charged.

A story is told of a boy who recently entered a local store to buy a pair of gloves. The price asked was $1.50. The boy hadn't the money, and the price of the desired articles was reduced by successive gradations until it reached 25 cents, when the sale was effected. Must be a large profit on gloves.

PERSONAL.

Hancock Banning was in town yesterday.

Col. H. H. Markham has gone to Washington.

H. N. Rust, Indian Agent, came home yesterday.

E. W. Giddings started Tuesday for Ventura with a lot of cattle.

T. J. Martin has been confined to his home by illness the past week.

Among the recent arrivals at the Acme is R. D. Badger of Amboy, N. J.

Edward Rust is receiving the congratulations of his friends over a little girl.

Dr. F. F. Rowland, surgeon of the Santa Fé road, was called yesterday to attend parties on the train.

A. C. Fish came out from Los Angeles yesterday for a few hours. He has recently been making a tour of the East.

Mr. Crandall has taken several fine, large photographs of some Valley Hunt greyhounds. A sun photograph of one of the dogs is a work of art.

Fire Department Notes.

The new bell has been swung into place in the cupola of the engine-house, and now hangs ready to sound a loud alarm whenever occasion may require it.

The fire horses that were chosen at the Chino ranch as suitable to meet the requirements of the department have not been bought yet, but they likely will be as soon as the necessary legal formality of advertising for bids has been complied with. Chief Turbett reports that a month of careful attention will make the animals appear to very good advantage.

The Russian Influenza a Conspiracy.

[Tacoma News.]

The microbes that spread the influenza are said to cling tenaciously to paper money, and by this means the disease has been carried far and wide. It begins to look as though the Russian epidemic had been sprung upon the country at this time to help along the silver-coinage measure.

The United States Supreme Court has confirmed two titles to 111 acres of land that Judge Akers bought at Sonoma City in 1851. The land has been in constant litigation since 1880.

Another telegraph cable was laid between San Francisco and Oakland on Saturday, January 12th.

LA GRIPPE.

Dr. Davis Talks—His Non-concurring Opinion.

The following communication from Dr. A. H. Davis, on the question of *la grippe*, was forwarded yesterday to THE TIMES. Dr. Davis could not be found Tuesday by the reporter, and his opinion on the disease is gladly published now:

In the statement of opinions given in this (Wednesday) morning's TIMES several physicians express their belief that *la grippe* has not yet reached us.

I do not like to antagonize their opinions, but I cannot help feeling that if the outbreak that began about five days ago is not influenza in the epidemic form we are not likely to have it at all.

Moreover, to say that these cases, both as to character and number, are only ordinary, is to say that our ordinary condition, as regards distressing colds, accompanied by severe fever and unusual pains, is exceedingly bad.

I should dislike to accept the conviction that such conditions are of common occurrence here. I have seen nothing like it in California, nor even in the East, where colds used sometimes to become so frequent as to almost suggest an epidemic.

Let me add that none of the cases alluded to, observed by myself during the last few days or described to me by others, have taken on a dangerous character. They are simply colds, unusually severe and painful, and accompanied by unwonted prostration.

I, for one, have much faith in the modifying influence of climate on the disease. All Europe is said to have been submerged in a flood of dampness and humidity during the past four or five months. The same is true of the eastern part of this continent, even up to the summit of the Rocky Mountains, and therefore Colorado and New Mexico, not having their usual dryness of atmosphere, have suffered sharply, yet nothing in comparison with the farther shore, where they have had constant rains and a degree of warmth unknown before for many years.

If we should have from this time on our ordinary winter weather, I believe there is every reason to hope that we shall suffer little compared with the places alluded to. And even if our skies should be again overcast and another rainy spell ensues, if we keep our rooms warm and well ventilated we shall be likely to suffer less than the places where the weather has been so warm that fires were not permissible. If those who are in delicate health will avoid unnecessary exposure, possess their souls with hope and courage, they will be the more likely to pass through the ordeal untouched.

SOCIETY ELECTIONS.

Three Institutions' Officers—Names of the New Incumbents.

The following officers of the Ladies' Auxiliary of the Y. M. C. A. have been chosen to serve for the ensuing year: President, Mrs. George Stimson; secretary, Mrs. J. W. Camper; treasurer, Mrs. A. F. Mills; vice-presidents—Baptist Church, Mrs. George Taylor; Presbyterian, Miss Gerhart; Congregational, Miss Blakeslee; North Pasadena Methodist, Mrs. C. W. Buchanan; Christian, Mrs. Milton Davis.

The stockholders of the Pasadena National Bank on Tuesday elected the following directors: I. W. Hellman, E. F. Spence, Dr. G. Roscoe Thomas, R. C. Slaughter, George H. Rogers, J. D. Giddings and F. J. Woodbury. I. W. Hellman was chosen president of the board, E. F. Spence vice-president, and A. H. Conger was deservedly promoted to the position of cashier, to the eminent satisfaction of the stockholders in general.

The following officers of Pasadena Lodge, No. 132, K. of P., were installed Tuesday evening by District Deputy Grand Chancellor J. W. Ledwick: P. C., Charles Grimes; D.C., George F. Peabody; V.C., W. A. Darrow; M. at A., H. C. Leward; prelate, Isaac Springer; K. of R. and S., F. S. Hearn; M. of F., J. W. Ledwick.

THE HARMONIA CONCERT.

Programme of the Postponed Entertainment.

The Harmonia Quartette concert will be given tomorrow evening in the auditorium of the Universalist Church. The following programme will be rendered:

PART I.

Overture, selection from "The Puritans"—Orchestra.

Chorus, "Swiss People's Song"—Quartette.

Soprano solo, "Once Again"—Miss Lillius Peck.

Duet, "Bacatole"—Miss Stoutenberg and Mr. Kyle.

Flute solo, "La Straniera"—Señor T. Domingo.

Chorus, "Come, Dorothy, Come"—Quartette.

PART II.

Selection, "Hungarian Dances"—Orchestra.

Tenor Solo, "The Last Watch,"—L. W. Thayer.

Chorus, "Little Johnny Horner"—Quartette.

Flute solo, "Fantasia Il Trovatore"—Señor Domingo.

Bass solo, "The Monarch of the Woods"—O. W. Kyle.

Chorus, "Good Night, Beloved"—Quartette.

It will be remembered that the concert was postponed from before the holidays, on account of inclement weather. The chances are favorable to a full house tomorrow night.

Pasadena Retail Markets.

BUTTER—Fancy California, per roll, 55@60c; choice roll, 45c; fair roll, 35c; pickle roll, 30c.

CITRUS FRUITS—Lemons, 20c per doz.

CRANBERRIES—Cape Cod, per quart, 20c.

DRIED FRUITS—Peaches, sun-dried, 10c; apricots, 15@20c; French prunes, 15c; California prunes, 10@12½c; dried apples, 15c.

EGGS—Fresh ranch, 40c.

HONEY—1-lb cones, 15c; 2-lb cones, 30@35c.

FLOUR—Los Angeles XXXX extra family patent roller, per sack, 1.30; Capitol Mills extra family patent roller, per sack, 1.30; Crown, 1.40.

HAY—Barley, w. b. No. 1, old, 10; valley hay, 10; Altadena, 11; oat, w. b., 11; alfalfa, 12.

NUTS—Walnuts, domestic, 12½c; paper shell, 20c.

PROVISIONS—Breakfast bacon, canvased or without, 15@17; shoulders, 10c.

POTATOES—Early Rose, local, 2@2.50; early northern, 2@2.50; sweet potatoes, yellow, 60c; red and white, 60c.

RAISINS—Three-crown layers, new, 15c per pound; dried grapes, 8@10c; loose Muscatels, 12½c.

VEGETABLES—Chiles, per string, 1.

BANKS.

FIRST NATIONAL BANK.

President, P. M. GREEN.
Vice-President, B. F. BALL.
Cashier, J. E. FARNUM.

CAPITAL PAID UP.....$100,000
SURPLUS.....60,000

DIRECTORS.

P. M. Green, J. H. Painter,
B. F. Ball, O. S. Picher,
H. G. Bennett, G. H. Bonebrake.
John Allin.

WILLIAM R. STAATS,

INVESTMENT BANKER AND BROKER.
Money to Loan. Insurance Effected.
Collections Made.
12 S. RAYMOND AVE.

REAL ESTATE.

ED L. FARRIS, 8 E. COLORADO ST.
REPRESENTS IN PASADENA
THE SECURITY LOAN & TRUST CO.
CAPITAL PAID UP, $100,000; LOANS MADE in any sum upon best real estate security; I have elegant furnished houses for rent and have some beautiful homes for sale at great bargains; also have the exclusive sale of some very desirable residence lots on our best avenues at prices way below their market value; everything as represented. ED L. FARRIS.

WOTKYNS BROTHERS,

REAL ESTATE, INSURANCE AND LOANS,

Property managed and rents collected for non-residents.

Corner COLORADO ST. and FAIR OAKS AVE. Lock box 198.

McDONALD, STEWART & CO.,

REAL ESTATE AND LOANS.

Negotiate loans, rent houses, manage properties, make collections, pay taxes, etc.
Reference: Banks or business men of the city
NO. 7 E. COLORADO ST.

W. E. COOLEY, 7¾ FAIR OAKS AVE.
Fire insurance a specialty.

HOTELS.

SOUTH PASADENA HOTEL

AND SANITARIUM.

A home for invalids, where proper care and attention will be given. Dietetics and the

BEST MEDICAL TREATMENT

will be found. The surroundings, where fruits and flowers abound, combine to make it a

HOME FOR THE INVALID

and for the well a retreat from the cares of business.

MRS. H. TYLER WILCOX, M. D.,
and MRS. S. S. LIGHTFOOT.

THIS SPACE RESERVED

FOR THE

WEBSTER HOTEL.

THE MARIPOSA.

Center st., between Euclid and Marengo aves.

PASADENA, CAL.

THE IDEAL HOME

FOR TOURISTS.

Strictly first-class, with all modern improvements; location the very best.

MRS. J. C. FITZHENRY,
Proprietress.

THE PAINTER,

NORTH PASADENA,

J. H. PAINTER & SONS, Proprietors.
Situated in the highlands. Table board unsurpassed.

ST. NICHOLAS, 11 AND 13 W. UNION st., Idonia McLain proprietor. Best $1 a day house in Pasadena. Special rates by the week. Meals 25 cents.

GROCERS.

1882. SEVEN YEARS 1889.
OLDEST AND BEST.
After seven years of successful business in Pasadena,
HUBBARD & CO., Grocers,
still continue to lead in their line. Fancy groceries, teas and coffees. The best and cheapest in the city

BOOK-SELLER AND STATIONER.

H. E. PRATT,

BOOK-SELLER AND STATIONER.

I have made arrangements whereby I shall receive the novels of the most popular authors as soon as issued. Complete assortment constantly on hand. Subscriptions received for all periodicals at lowest rates.

26 E. COLORADO ST.

Pasadena Office of the
"LOS ANGELES TIMES."

Subscriptions and advertisements receive prompt attention.

A. M. McPHERRON, Manager.

LIVERY.

VORE & HOAG,

LIVERY AND BOARDING STABLE,

Cor. Colorado st. and Raymond ave.

All orders promptly attended to. Drivers furnished if desired. Telephone No. 37.

PIONEER LIVERY AND FEED

Stable, 10 W. Union st.; carriages meet every train; special attention given to carriage business; telephone 27. C. H. KILGORE, proprietor.

PHOTOGRAPHY.

BUTTERFIELD'S ART STUDIO,
(Formerly Lamson's)
Extra Finish Cabinets, $3.50 per dozen; Satin Finish Cabinets, $5 per dozen. Photographs taken at night by the patent Flash-light Process. Call and examine work and prices.
23 S. FAIR OAKS AVE.

FURNITURE.

JAMES SMITH & SONS, W. COLORADO ST. Furniture, Curtains, Mattings, Shades. Immense stock. Eastern prices

UNCLASSIFIED.

DR. J. P. SHUMWAY'S SANITARIUM for diseases of the throat and lungs. Orange Grove ave. Open all the year.

PARTIES DESIRING BOARD IN private house can be accommodated at MRS. E. C. WEBSTER'S.

Notice for Publication of Time for Proving Will, Etc.

(1,671.)

IN THE SUPERIOR COURT.—State of California, County of Los Angeles, ss. In the matter of the estate of Mary J. Armstrong, deceased

Notice is hereby given that Thursday, the 23d day of January, 1890 at 10 o'clock a.m. of said day, at the courtroom of the court, Department two thereof, corner Franklin and New High streets, in the city of Los Angeles, county of Los Angeles, and State of California, has been appointed as the time and place for hearing the application of D. W. Field, Public Administrator, praying that a document now on file in this court, purporting to be the last will and testament of the said deceased, be admitted to probate, that letters of administration with the will annexed be issued thereon to him at which time and place all persons interested therein may appear and contest the same.

Dated January 9 1890.

C. H. DUNSMOOR, County Clerk.
By M. J. ASHMORE, Deputy.
WELLS, GUTHRIE & LEE, Attorneys for Petitioner.

Legal.

Notice of Sale of Real Estate.

IN THE SUPERIOR COURT OF the county of Los Angeles, State of California. Probate. In the matter of the estate of H. U. Benton, deceased.

Notice is hereby given that, in pursuance of an order of the Superior Court of the county of Los Angeles, State of California, made on the 10th day of January, 1890, in the matter of the estate of H. U. Benton, deceased, the undersigned, the administratrix of said estate, will sell at private sale, to the highest bidder, and subject to confirmation by said Superior Court, on or after Thursday, the 30th day of January, 189-, No. 611 Union avenue, between Seventh and Eighth streets, in the city of and county of Los Angeles, all the right, title, interest and estate of the said deceased at the time of his death, and all the right, title and interest that the said estate has by operation of law or otherwise acquired other than or in addition to that of the said deceased at the time of his death, in and to all those certain lots, pieces or parcels of land, situate and being in the county of Los Angeles, State of California, bounded and described as follows: All that certain real property known as lot 17 of the Arlington tract, according to a map thereof recorded in book 9, page 14, of miscellaneous records of said county, said lot fronting 50 feet on Union avenue and 150 feet deep to a 20-foot alley.

Second—Lot 19 of block 4 of the Bonnie Brae tract, of said county, according to a map thereof recorded in book 9, page 85, of miscellaneous records of said county.

Third—Lot 5 of block D of the town of Garvanza, according to a map thereof recorded in book 9 pages 45 and 46, miscellaneous records of said county.

Terms and conditions of sale: One-half cash, lawful money of the United States, 10 per cent. of the purchase money to be paid to the undersigned on day of sale, 40 per cent. on confirmation of sale by said court; balance to be secured by mortgage for one year, at 10 per cent.

Deed at the expense of purchaser.

FRANCES M. BENTON,
Administratrix of Estate of H. U. Benton, deceased.
Dated January 13 1890.

Notice of Foreclosure Sale.

SHERIFF'S SALE NO. 11,738. J. M. Soward, plaintiff, vs. A. S. Moon, defendant. Order of sale and decree of foreclosure and sale

Under and by virtue of an order of sale and decree of foreclosure and sale, issued out of the Superior Court of the county of Los Angeles, State of California, on the 28th day of December, A.D. 1889, in the above-entitled action wherein J. M. Soward, the above-named plaintiff, obtained a judgment and decree of foreclosure and sale against A. S. Moon defendant, on the 28th day of December, A.D. 1889, for the sum of $2469.25, in awful money of the United States, which said decree was on the 28th day of December, A.D. 1889, recorded in judgment-book 15 of said court, at page 133, I am commanded to sell all that certain lot, piece or parcel of land, situate, lying and being in the county of Los Angeles, State of California, and bounded and described as follows: The southeast quarter (S.E. ¼) of the southwest quarter (S. W. ¼) of section number seventeen (17), in township three (3) south, range thirteen (13) west, San Bernardino meridian, containing thirty-nine and eighty-eight one-hundredths (39.88) acres the said lot of land being designated as lot number two (2), of section seventeen (17) aforesaid, the said land being the same land conveyed by J. C. Horgan and John D. Bicknell to Alfred S. Moon, as appears of record in book 102 of deeds page 66, of the records of Los Angeles county.

Public notice is hereby given, that on Friday, the 24th day of January, A. D. 1890, at 12 o'clock m. of that day, in front of the courthouse door of the county of Los Angeles, on Spring street, I will in obedience to said order of sale and decree of foreclosure and sale, sell the above described property, or so much thereof as may be necessary to satisfy said judgment, with interest and costs, etc., to the highest and best bidder, for cash, lawful money of the United States.

Dated this 31st day of December 1889.

M. G. AGUIRRE,
Sheriff of Los Angeles County.
By A. M. THORNTON,
Under Sheriff.

DUPUY & BENTLEY, Attorneys for Plaintiffs. [Times.]

Los Angeles Lighting Company.

NOTICE OF STOCKHOLDERS' Special Meeting.—Notice is hereby given that, in accordance with an order unanimously adopted by the board of directors of the Los Angeles Lighting Company at their meeting held on the 6th day of December, A.D. 1889, at 2 o'clock p.m. of said day, at the office of said company, in the basement of that building at the northeast corner of South Spring and West Second streets, in the city of Los Angeles, county of Los Angeles, State of California, a special meeting of the stockholders of the Los Angeles Lighting Company will be held on Wednesday, the 19th day of March, A.D. 1890, at 2 o'clock p.m. of said day, at the office of said company, in the basement of that building at the northeast corner of South Spring and West Second streets, in the city of Los Angeles, county of Los Angeles, State of California, said city being the principal place of business of said company, and said office being at the building where the board of directors of said company usually meet, for the purpose of acting and voting upon a proposition to create a bonded indebtedness of said Los Angeles Lighting Company amounting to $1,250,000 for the purpose of providing means for paying for the plants respectively of The Los Angeles Gas Company, the Consumers' Gas Light, Heat and Power Company of Los Angeles and the Lowe Gas and Electric Company of Los Angeles, recently purchased by the Los Angeles Lighting Company, and to obtain means to be used in the acquisition of other property, both real and personal, in the purchase of supplies, extension of its operations, development of its plants and increasing its capacity and facility for the carrying on of its business as set forth in its articles of incorporation.

Dated Los Angeles, January 7, 1890.

W. B. CLINE,
S. W. GARRETSON,
[SEAL] WILLIAM M. VAN DYKE,
T. S. C. LOWE,
C. F. CRONIN,
Directors.

R. M. ADAMS, Secretary.

Notice of Foreclosure Sale.

SHERIFF'S SALE NO. 11,564.—John W. Beebe, plaintiff, vs. Charles Eaton and Mrs. M. L. Ferguson, defendants. Order of sale and decree of foreclosure and sale.

Under and by virtue of an order of sale and decree of foreclosure and sale issued out of the Superior Court of the county of Los Angeles, State of California, on the 30th day of December, A.D. 1889, in the above entitled action, wherein John W. Beebe, the above named plaintiff, obtained a judgment and decree of foreclosure and sale against Charles Eaton et al., defendants, on the 30th day of December, A. D. 1889, for the sum of $2421.22, in lawful money of the United States, which said decree was on the 30th day of December, A. D. 1889, recorded in judgment book 15 of said court, at page 197, I am commanded to sell all those certain lots, pieces or parcels of land situate, lying and being in the county of Los Angeles, State of California, and bounded and described as follows:

Within the city of Pasadena, Los Angeles county, California, and being lots numbers twenty-six (26), twenty-eight (28), thirty (30), thirty-two (32), thirty-four (34) thirty-six (36) and thirty-eight (38) of the replat of the Barclay subdivision of the Gilmore Vineyard tract, according to a map of said subdivision of record in the office of the Recorder of Los Angeles county, California, in book of miscellaneous records 7, at page 94. Said realty is also known as Charles Eaton's subdivision.

Public notice is hereby given that on Friday, the 31st day of January, A.D. 1890, at 12 o'clock m. of that day, in front of the Courthouse door of the county of Los Angeles, on Spring street, I will, in obedience to said order of sale and decree of foreclosure and sale, sell the above described property, or so much thereof as may be necessary to satisfy said judgment, with interest and costs, etc., to the highest and best bidder, for cash lawful money of the United States.

Dated this 6th day of January, 1890.

M. G. AGUIRRE,
Sheriff of Los Angeles county.
By A. M. THORNTON,
Under Sheriff.

W. S. WRIGHT, Attorney for Plaintiff.

Notice to Creditors.

ESTATE OF C. C. OVERLAND, deceased. Notice is hereby given by the undersigned executor of the last will of C. C. Overland, deceased, to the creditors of, and all persons having claims against the said deceased, to exhibit the same with the necessary vouchers, within four months after the first publication of this notice to the said executor, at his place of business, at No. West Second street, in the county of Los Angeles.

Dated this 4th day of January A.D. 1890.

JOHN A. PIRTLE, Executor.
WALTER J. HUGHES, Attorney for Executor.

Notice of Meeting of Stockholders.

TROY LAUNDRY COMPANY. The annual meeting of the stockholders of the Troy Laundry Company will be held at the office of the company, Room 3, California Bank Building, corner Second and Fort streets, Los Angeles, Cal., on Tuesday January 21, 1890, at 2 o'clock p. m., for the election of directors for the ensuing year, and for the transaction of such other business as may properly be brought before the meeting.

JESSE YARNELL, Secretary.

Lines of Travel.

S. G. V. RAPID TRANSIT R'Y.

Passes given to parties building (subject to approval of the directors) along the line of its road.

LEAVE MONROVIA FOR LOS ANGELES.	LEAVE COMMERCIAL ST., VIA S P R R
8:00 a.m. and 3:20 p m.	9:00 a.m. and 3:54 p.m.

SUNDAYS.

Same time, except 3:54 p.m. train from Commercial street will leave at 2:14 p m.

Passengers transferred at Ramona.

INTERMEDIATE STATIONS:

Soto Street, Mayberry, Sunny Slope
Baiz, Lake Vineyard, Chapman,
Ramona, San Marino, Baldwin,
Alhambra, San Gabriel, Arcadia.

E. F. SPENCE, Pres. F. Q. STORY, Gn. Mgr.

SOUTHERN CALIFORNIA RAILWAY CO. (SANTA FE ROUTE.)

On and after SUNDAY, OCT. 27, 1889, trains will leave and arrive at First-street depot as follows:

LEAVE.	LOS ANGELES.	ARRIVE.
*8:30 a.m.	Overland	*4:20 p.m.
*2:52 a.m	S Diego Ex, Coast Line	*8:05 a.m.
*4:40 p.m.	S Diego Ex, Coast Line	*1:00 p.m.
†9:30 a.m.	S Diego Ex, via S B'd'ne	
	S Diego Ex, via Riverside and Orange	*6:50 p.m.
*8:35 a.m.	Santa Ana	*8:00 a.m.
†10:30 a.m.	Santa Ana	†10:15 a.m.
†4:00 p.m.	Santa Ana	*1:00 p.m.
*4:40 p.m.	Santa Ana	*6:50 p.m.
†10:30 a.m.	Riverside v a Orange	*6:50 p.m.
*8:30 a.m.	Riverside via San Bernardino	*8:55 a.m.
*4:00 p.m.		*4:20 p.m.
†10:30 a.m.	Colton v a Orange	*6:50 p.m.
*8:30 a.m.	Colton via San Ber'dno	*8:55 a.m.
*4:40 p.m.	Colton via San Ber'dno	*1:20 p m.
*8:30 a.m.	San Bernardino	*8:55 a.m.
*4:00 p.m.	San Bernardino	*4:20 p.m.
†10:30 a.m.	San Bernardino via Orange	*6:50 p.m.
†7:45 a.m.	Pasadena	*7:40 a.m.
*8:30 a.m.	Pasadena	*8:50 a.m.
†12:30 p m.	Pasadena	*2:20 p.m.
*4:00 p.m.	Pasadena	*4:20 p.m.
*5:05 p.m.	Pasadena	*6:10 p.m.
*8:20 p.m.	Pasadena	*7:40 a.m.
†12:30 p.m.	Duarte Accommodation	*2:20 p.m.
*8:30 p.m.	Duarte Accommodation	*8:55 a.m.
†10:00 a.m.	Port Ballona	*2:55 p.m.
*10:00 a.m.	Redondo Beach	*8:25 a.m.
*5:00 p.m.	Redondo Beach	*8:25 p.m.
*8:30 a.m.	San Jacinto	*6:50 p.m.
†10:30 a.m.	San Jacinto	
†4:40 p.m.	Ensenada	*1:00 p.m.
*8:30 p.m.	Redlands and Mentone	*9:55 a.m.
*4:00 p.m.	Redlands and Mentone	*4:20 p.m.

*Daily. †Daily except Sunday.

Train leaving Los Angeles at 8:30 a.m. connects at San Bernardino for all points south to Oceanside. Trains leaving Los Angeles at 10:30 a.m. and arriving at 6:50 p.m. connect at East Riverside for all points south to Oceanside.

Depot at foot of First street.

K. H. WADE, General Manager.
S. B. HYNES, General Passenger Ag't.
WILLIAMSON DUNN, General Agent.
City ticket office, 29 North Spring street.
CHAS T. PARSONS, Ticket Agent.

SOUTHERN PACIFIC COMPANY.

(Pacific System.)

IMPORTANT CHANGE OF TIME.

THURSDAY, NOVEMBER 28, 1889.

Trains leave and are due to arrive at Los Angeles (New Arcade Depot), Fifth street, daily as follows:

Leave for.	DESTINATION.	Arr. from.
*3:50 p.m.	Banning	*10:04 a.m.
5:10 p.m.	Banning	10:00 p.m.
9:00 a.m.	Colton	8:57 a.m.
*3:50 p.m.	Colton	*10:04 a.m.
2:10 p.m.	Colton	4:20 p.m.
5:10 p.m.	Deming and East	10:00 p.m.
5:10 p.m.	El Paso and East	10:00 p.m.
12:35 p.m.	Long Beach	11:55 a.m.
9:30 a.m.	L. Beach and San Pedro	8:20 a.m.
5:10 p.m.	L. Beach and San Pedro	4:15 p.m.
10:40 p.m.	Ogden and East	7:25 a.m.
	Ogden and East	4:10 p.m.
10:40 p.m.	Portland, Or	7:25 a.m.
9:00 a.m.	Riverside	8:57 a.m.
*3:50 p.m.	Riverside	*10:04 a.m.
2:10 p.m.	Riverside	4:20 p m.

CITY BRIEFS.

Rev. Dr. Ormiston of Pasadena will preach in the First Presbyterian Church tonight at 7:30 p.m.

A marriage license was issued yesterday to M. J. Brooks, aged 30, of Whittier, and Laura Downing, aged 22, of Downey.

The board of directors of the Chamber of Commerce will meet this afternoon for the purpose of making arrangements for the permanent exhibit.

There are undelivered telegrams at the Western Union Telegraph office for Miss Anglina Lackman, Sallie Shoulds (colored), Albert Shade Samuels and Charles D. Chase.

Good Will Lodge No. 313, I.O.G.T., will meet hereafter on Saturday evening in the A.O.U.W. Hall, at No. 111 South Main street, opposite the Cathedral.

A man named James Stevens, suffering from *la grippe*, walked into the police station last night, and asked to be cared for. He was booked for medical treatment.

The Los Angeles Athletic Club will give its first "Ladies' Night" entertainment in the new clubrooms, Stowell block, tomorrow evening. There will be dancing.

A special important meeting of the Ministerial Union of the city will be held this morning at 10 o'clock, in the study of Rev. H. W. Crabbe, Eighth and Hill streets.

An insane man named C. W. Harlan was captured on Rowan street, East Los Angeles, by Officer Romans, yesterday morning about 7 o'clock, and taken to the police station for safe keeping.

Nationalist Club, No. 2, will meet in Campbell's Hall, East Los Angeles, tomorrow evening, to elect permanent officers and adopt a constitution and bylaws. An excellent programme is in preparation.

Fraley and Martin, who got into a fight Tuesday afternoon, yesterday came before Judge Stanton, when Fraley was fined $10 and Martin $15. Fraley's sentence was suspended, while Martin was committed to jail.

Competitive bids for the new $150,000 hotel to be erected on Catalina Island having been submitted, the plans of S. I. Haas, architect, were yesterday adopted. Work will doubtless be commenced on the building very shortly.

As an evidence that there is still considerable activity in building in this city, it is only necessary to remark that one firm of contractors yesterday received 28 carloads of lumber that will be put into buildings already under headway.

Van Hafen, the German cabinetmaker who, in a fit of jealous rage, battered his better half at the family residence on San Fernando street, was yesterday fined $8 and costs by Judge Stanton, which he paid and was released.

Bill Ryan, the fresh young man who burglarized Emil Harris's office on Court street, stealing a number of skeleton keys and other articles from a display on the wall, was yesterday held to answer to the charge of burglary before the Superior Court by Judge Stanton in the sum of $1500. In default of bail, Ryan was committed to jail.

Tom Clancy fell down in a fit at the corner of First and Spring streets yesterday afternoon, when the patrol wagon was sent for and he was removed to the police station, where he recovered in a short time. The street was crowded with people, and a large crowd collected in a few minutes.

A meeting of the Los Angeles Homeopathic Medical Society was held last Tuesday at the office of Dr. Manning. Interesting papers were read, after which the annual election took place, and the following officers were elected: President, E. A. Clarke; vice-president, E. A. de Cailhol; secretary, E. P. Mitchell; treasurer, E. C. Manning.

PERSONAL NEWS.

D. H. Parest of San Francisco is in the city.

A. Caro of San Francisco is at the Nadeau.

Alvin Fay of Bakersfield is visiting Los Angeles.

M. J. Brooks of Whittier was in the city yesterday.

T. Witkins of San Gabriel was in the city yesterday.

Signer Sonon of San Francisco is a guest at the Nadeau.

Mrs. N. J. Bond of Nordhoff has rooms at the Hollenbeck.

Edwin H. Sawyer of Santa Barbara passed yesterday in the city.

Herbert Archer and wife of Philadelphia are guests at the Nadeau.

H. S. L. Bruno of San Bernardino is passing a day or two in the city.

Alex L. Weil of San Francisco was among the arrivals from the north yesterday.

W. W. McCoy of San Bernardino arrived in the city yesterday and is at the Nadeau.

Lieut. J. A. Dapray of the United States Army was at the Hollenbeck yesterday.

James P. Jones, John A. Kooken and E. H. Miller of San Diego are at the Hollenbeck.

Mrs. R. C. Hargrave, F. Andonaigai and Fred A. Moore of Santa Barbara are guests of the Hollenbeck.

Capt. W. D. Richards and his bride have arrived in the city to spend the winter with his mother at 21 Park Grove avenue, corner of Washington street.

The following passengers left for the north by the Southern Pacific line yesterday: A. T. Clark, Mrs. Cutter, Will Smith, Miss Hackett, P. C. Carter, H. Ramel, E. K. Buttolph.

G. Collentry, T. K. Hutchinson, Louis E. Brown, E. B. Strong, J. D. Samson and Dr. M. F. Bowes of San Francisco are guests of the Hollenbeck.

D. C. Stone, who has held the position of paying teller in the City Bank during the past few years, resigned yesterday to accept a better office in San Francisco. Mr. Stone has made many friends in this city who will be sorry to learn of his departure.

PEOPLE'S STORE.

QUESTIONS EVERY GOOD HOUSEWIFE ASKS.

She Is Always in Search of Good Bargains, and She Is Sure to Find Them at the People's Store.

PEOPLE'S STORE,
THURSDAY, Jan. 16, 1890.

The most important question in every good, prudent and frugal housewife's mind is, "Where can I get the best value for my money?" Ask each to every storekeeper in the city, and you will get the same reply from each one, "We are the cheapest." The simple fact of their saying so doesn't make the assertion of much value unless they back it up with positive proof. With our old-time friends and customers it is unnecessary to "toot our horn," as it were, for they well know that the People's Store is the people's protector; but, for the benefit of those who have never given us a call, we will say, come just once, any day in the week, any week in the month, any month in the year, and you will be convinced that we undersell any establishment in the State. We are always moving, always keeping things booming, never resting upon our guns, always scheming to sell this cheaper, lower the price of that, or get rid of the other, and each turn we make throws out another bargain for you. We are now unloading all the goods possible before our spring goods commence arriving. We have sent two of the firm to buy them, so will need lots of room. We commenced this clearance early, for we've lots of different things to clear out. Each day sees some of them gone, and as prices are so low now, we can (easier than any other firm) give solid and substantial proof of our claims to being the cheapest house in the city. We are still giving away glassware. Each ticket entitles holder to once piece—no drawing, no prizes, no blanks. Every ticket wins a choice. Get it before you leave the store. It costs nothing. Free—absolutely free.

We are now selling white floating Soap, in boxes of 20 cakes each, at $1 15 a box; sold for $2 at any other establishment.

Bath Sponges, large size, 10c each; worth 25c.

Armant's Handkerchief Extracts, 15c a bottle; worth 50c.

Two-foot folding Rules, 5c each; worth 15c.

Twenty-five Envelopes for 5c.

Lead Pencils, 5c a dozen; worth 25c.

Pocket Tablets, 1c each; worth 5c.

Silver-plated Teaspoons, 4c each; worth 10c.

Silver-plated Tablespoons, 8½c each; worth 20c.

Jack-knives, 10c; worth 25c.

Steel Butter-knives, 10c; worth 25c.

Tin Tops, 5c each; worth 10c.

Pearl Buttons, 5c a dozen; worth 10c.

Ladies' Collars, 5c each; worth 12½c.

Children's Handkerchiefs, 1½c each; worth 5c.

Spoon busk Corset Steels, 10c a pair; worth 25c.

Japanned Trays, 10c; worth 25c.

Screw-drivers, 10c; worth 35c.

Knife-boxes, 10c; worth 25c.

Bisque Figures, 15c; worth 25c.

Tourist Ruching, 15c a box; worth 35c.

Hemstitched silk Handkerchiefs, 25c each; worth 65c.

Celluloid round Combs, 1c each; worth 10c.

Children's Tooth-brushes, 3c each; worth 10c.

Turkish bath Soap, 4c a cake; worth 10c.

Black rubber Combs, 5c each; worth 15c.

Dr. Hoyt's Tooth Powder, 10c; worth 25c.

Wild Cherry Cough Syrup, 10c; worth 25c.

Knitting Cotton, 5c a ball; worth 10c.

Self-acting Corkscrews, 25c each; worth 75c.

Table Forks and Knives 4c each; worth 12½c.

Garter Lengths, 5c each; worth 15c.

Carpet Tacks 2½c a paper, worth 10c.

Opera Cachous, 2½c a bottle; worth 10c.

Fancy Ribbons, 4c a yard; worth 10c.

Skirt Extenders, 5c a set; worth 15c.

Red marking Cotton, 5c a dozen; worth 25c.

Chamois Purses, 10c each; worth 25c.

Dressed Dolls, 10c each; worth 35c.

Drawing Slates, 10c each; worth 25c.

Applique Collars, 15c; worth 40c.

Note Paper, 15c a package; worth 35c.

Rolled Gold Rings, 25c each; worth $1.

Nickel Nutcrackers, 25c; worth 65c.

Stand Glasses, 10c each; worth 25c.

Cut glass Puff Boxes, 15c; worth 25c.

Glass Bottles for traveling case, 15c; worth 35c.

Chamois-skin Face Powder, 15c; worth 25c.

Linen checked glass Toweling, 5c a yard; worth 10c.

Indigo-blue Calico, 5½c a yard; worth 8½c.

White Shaker Flannel, 5½c a yard; worth 12½c.

Canton Flannel, 5½c a yard; worth 12½c.

4 4 Bleached Muslin, 5c a yard; worth 10c.

Honeycomb Towels, 7½c each; worth 15c.

Cheviot Shirting, 8½c a yard; worth 15c.

Fancy Turkish Towels, 10c each; worth 20c.

Fancy striped Flannel, 12½c a yard; worth 20c

All-wool red Flannel, 12c a yard; worth 25c.

Linen Napkins, 25c a dozen; worth 50c.

Black-and-white checked Flannel, 31c a yard; worth 65c.

Pants Cloth, extra quality, 33c a yard; worth 55c.

Wool yak Laces, 5c a yard; worth 25c.

Feather Trimming, 5c a yard; worth 25c.

Ladies' gray-mixed Hose, 6½c a pair; worth 12½c.

Worsted Veiling, 10c a yard; worth 25c.

American bed Lace, 5c a yard; worth 20c.

Dotted Net, 10c a yard; worth 25c.

Ladies' fast-black Hose, 25c; worth 50c.

Silk and jet Ornaments, 25c each; worth 50c.

Gray fur Trimming, 25c a yard; worth 50c.

All-wool Shawls, 25c each; worth 50c.

Ladies' all-wool Jerseys, 75c; worth $1.50.

Knit zephyr Shawls, 98c; worth $1 50.

Ladies' tailor-made black Jerseys, $1.95; worth $2.75.

Children's ribbed Shirts, 25c; worth 50c.

Knit zephyr Cap, 25c; worth 75c.

Ladies' wool Drawers, 35c; worth 75c.

Ladies' Swiss embroidered Aprons, 35c; worth 75c.

Children's silk and wool Hoods, 49c; worth $1.00.

Ladies' French Corsets, 95c; worth $1.75

Ladies' all-wool Skirts, $1 25; worth $2.75.

Drapery Scrim, 5c a yard; worth 12½c.

Bedspreads, 49c; worth 85c.

Bed Comforts, 49c; worth 75c.

Gray Blankets, $1 24; worth $2.25.

Dress Goods 10c a yard; worth 20c.

Victoria-figured Lusters, 12½c; worth 25c.

Thirty-eight-inch Coburg Cloth, 15c a yard; worth 40c.

Forty-two-inch Berlin-stripe Cloth, 25c a yard; worth 50c.

Thirty-six-inch all-wool Dress Goods, 25c a yard; worth 50c.

Thirty-eight-inch all-wool Ladies' Cloth, 35c a yard; worth 60c.

Thirty-eight-inch all-wool Tricot, 35c a yard; worth 60c.

Fifty-four-inch Plaid Broadcloth, 69c a yard; worth $1.

Fifty-four-inch colored Broadcloth, 98c a yard; worth $1.50.

Fifty-four-inch Plaid Ladies' Cloth, 49c a yard; worth 75c.

Forty-two-inch all-wool Serge, 49c a yard; worth 75c.

Black or colored silk Rhadames, 75c a yard; worth $1.50.

Men's business Suits, $9.98; worth $18.

Men's gray frock Suits, $3 50; worth $8.

Men's sack Suits, $2.98; worth $6.50.

Men's dark worsted Pants, $1.69; worth $2.50.

Boys' knockabout Suits, $2.98; worth $5.

Men's knitted Socks, 5c a pair; worth 10c.

Boys' calico Waists, 10c each; worth 25c.

Men's silk embroidered Suspenders, 15c a pair; worth 25c.

Waiter Aprons, 15c; worth 25c.

Men's linen Collars, only 1c each; worth 5c.

Men's unlaundried white Shirts, 45c each; worth 75c.

Men's tennis flannel Shirts, 49c; worth $1.

Men's bib Overalls, 25c; worth 50c.

Men's all-wool Underwear, 75c; worth $1.50.

Boys' flannel Waists, 49c; worth $1.

Men's heavy-ribbed Undershirts, 25c; worth 50c.

Men's cardigan Jackets, 95c; worth $2.

Men's worsted Pants, $2.75; worth $5.

Men's and youths' Overcoats, $3.98; worth $8.50.

Boys' Caps, 10c; worth 25c.

Boys' fore-and-aft Caps, 25c; worth 50c.

Boys' felt Hats, 35c; worth 75c.

Men's soft felt Hats, 49c; worth 95c.

Men's hand-finished Loungers, 75c; worth $1.50.

Ladies' plush Carpet Slippers, slightly damaged, 25c; worth 65c.

Children's grain leather Shoes, 25c; worth 75c.

Infants' soft leather Shoes, 49c; worth $1.

Men's plush Carpet Slippers, 69c; worth $1.

Misses' Shoes, 95c; worth $2.

Men's calf Shoes, $1; worth $2.25.

Men's calf Shoes, broad or narrow toes, $1.75; worth $3.50.

Ladies' Shoes, 50c.

Ladies' Shoes, $1.25.

Ladies' Shoes, $1 50.

Ladies' Shoes $2.19.

BOOK DEPARTMENT.

Fun, Wit and Humor, by Riley & Nye, 19c; Retribution, by Mrs. Southworth, 19c; A Girl's Love by Zola, 19c; Camille, by Dumas, 19c; Shop Girls of Paris, by Zola, 19c; Dr. Mitchell in War Times, by Mitchell, 39c; Dreams and Dream Stories, by Maitland, 39c; Jacob Valmont, Manager, by Wall, 39c; Daniel Trentworthy, by McGovern, 39c; Our famous Arlington edition, 35c a copy or three for $1.

A. HAMBURGER & SONS.

Medical.

DISEASES OF THE

Head, Throat, Lungs,

Successfully treated by

M. HILTON WILLIAMS,

M. D., M. C. P. S. O.,

By his Hot Air Medicated Inhalations and his COMPOUND OXYGEN TREATMENT.

CATARRH and CONSUMPTION, etc., are now conceded by all scientific investigators to originate from a living germ or parasite so small as to be invisible, except when placed under a powerful microscope.

Our hot air medicated inhalations absolutely kill and destroy every living germ, millions of which are found floating in the expectoration, or after the death of the patient found imbedded in the mucous surface lining the air passages, while our compound oxygen antagonizes and thoroughly removes every poison of the system from the blood, no matter from what cause it exists or how long it has continued and is efficacious in the cure of Catarrh, Throat Diseases, Asthma, Bronchitis, Consumption, Nervous Prostration, Insomnia and Dyspepsia, etc., together with any poisoned condition of the blood.

In all cases of catarrh and other diseases of the Respiratory Organs, where the system suffers from the deleterious effects of scrofula or other vitiated condition of the blood, local treatment is invariably conjoined with constitutional remedies.

Persons desiring treatment by this system of practice can use the remedies at home as well as at our office, and which will cause no inconvenience or hindrance to business whatever.

Those who desire to consult with me in regard to their cases had better call at the office for an examination, but if impossible to visit the office personally, can write for list of questions and circular, both of which will be sent free of charge. Address

M. HILTON WILLIAMS, M. D.,
37 S. Fort St., Los Angeles, Cal.

OFFICE HOURS—From 9 a.m. to 4 p.m. Sundays—From 2 to 3:30 p.m.
Residence, 15 South Grand ave.

MRS. DR. WELLS,

FIRST LADY LICENTIATE OF Kentucky. Educated abroad. Thirty years in and citizen of the United States. Many years of successful practice in this city. Uterine and Rectal diseases treated with skill by new methods without knife or caustic. Prompt relief in suppressed or painful menstruation. In Prolapsus, Ulceration, Congestion, one trial will convince. Weak, nervous, debilitated women find a change at once. Life-size manikins of human system. Consultation free. 442 SOUTH FORT STREET.

Auction Sales.

GENERAL AUCTION

—AND—

COMMISSION HOUSE.

W. E. BEESON,

119 & 121 W. Second St.,

Between Spring and Fort Sts.,

AUCTION, STORAGE & COMMISSION.

PEREMPTORY SALES OF

New and Secondhand Furniture,

—ON—

Tuesday, Jan. 14th, Thursday, Jan. 16th, and Saturday, Jan. 18th, At 10 a.m and 2 p.m.

Horses, Buggies, etc., every Saturday at 10 a.m. Outside Sales Made on application.

BEN O. RHOADES, Auctioneer.

Unclassified.

JOE POHEIM,

THE TAILOR,

Has Now a Genuine Clearance Sale.

Suits made to order from $20.
Pants made to order from $5.
Other garments in proportion.
This sale to continue for 60 days only. Perfect fit and best of workmanship guaranteed or no sale.

49 & 51 S. Spring St.,

LOS ANGELES.

MAIN STREET SAVINGS BANK AND TRUST CO.,
336 South Main street, Los Angeles, Cal.
CAPITAL, $200,000.
Five per cent. interest paid on deposits.

OFFICERS.

J. B. LANKERSHIM.....President
CHARLES FORMAN.....Vice-President
FRANK W. DEVAN.....Cashier

Deposits received from $1 up.

THE DESIGN

Of this institution is to afford a safe depository for the earnings of all persons who are desirous of placing their money where it will be free from accident, and at the same time be earning for them a fair rate of interest.

This bank being situated in Los Angeles, the greatest facility is afforded to persons residing in any part of Southern California or Arizona to enjoy the privileges of the institution.

FIVE PER CENT. WILL BE PAID ON DEPOSITS FROM $50 TO $5000.

Encouragement is thus given to the industrious and prudent, and an inducement furnished to those who wish to save and lay by something to begin business or build a home. Savings banks have been very prosperous in all large cities, and we hope with the assistance of the prudent and industrious us to establish an institution in our city that will compare favorably with any savings bank in the State.

STOCKHOLDERS,

Charles Forman, H. W. Stoll, J. H. Jones, Daniel Meyer, J. J. Schallert, I. N. Van Nuys, G. J. Griffith, William S. de Van, Frank Sabich, B. B. Young, A. H. Denker, J. Castruccio, George H. Pike, I. W. Hellman, S. O. Hubbell, O. T. Johnson, A. W. Scholle, L. Winter, Pierre Nicolas, J. B. Lankershim, A. Haas, Mrs. Mary B. Mansfield, William Haas, S. Haas, M. Weller.

C. H. WEDGWOOD,
ARCHITECT
—AND—
BUILDER,
OFFICE, 111 S. MAIN ST.

Star Shoe House.

—GRAND—

FINAL CLOSING OUT SALE!

—OF—

STAR

SHOE HOUSE,

30 and 32 N. Spring St.

$40,000 WORTH

—OF—

BOOTS, SHOES

AND SLIPPERS,

TO BE SOLD

At a Sacrifice!

Positive and Bona Fide Sale of the Entire Stock.

Unprecedented Opportunity

—FOR—

GIGANTIC

BARGAINS!

Every Pair of Shoes

MUST BE SOLD

Within 60 Days, as This is a Positive Wind-up.

This advertisement means just what it reads. The goods will be sold in many cases

LESS than MANUFACTURERS' COST,

As we wish to close the business in sixty days.

$40,000 WORTH

—OF—

BOOTS, SHOES

—AND—

SLIPPERS

Will give the customer a large variety to select from.

Fine Shoes of Every Description

Are to be Found in This Stock.

CALL AT ONCE FOR

BIG BARGAINS

In Boots and Shoes.

BARGAINS!
BARGAINS!
BARGAINS!

STAR

SHOE HOUSE,

30 & 32 N. SPRING ST.

Unclassified.

Buy your Hardware, Tinware, Cook, Oil Gas and Gasoline Stoves, and get your Plumbing and Gasfitting done by

CHAPMAN & PAUL,
Nos. 12 and 14 Commercial Street and 314 South Spring Street.
Telephone No. 422. Branch, 418.

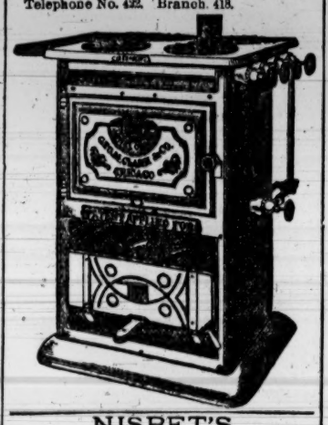

NISBET'S

Tonic Poultry Powder

Is the only preparation that will

Keep Fowls in Perfect Health,

And at the same time increase the Egg Production. All leading poultry raisers use it. IN USE 19 YEARS.

If your grocer or druggist does not keep it send for circulars giving prices by mail or express prepaid. W. B. NISBET,
P. O. Box 733, Los Angeles, Cal.

Office, 220 S. Main St., Upstairs.

This is NOT OUR Way.

This is OUR WAY of Fitting Glasses.

We make the scientific adjusting of glasses and frames our specialty, and guarantee perfect fit

PACIFIC OPTICAL INSTITUTE,
18 South Spring street, opp. Nadeau Hotel.

LIEBIG COMPANY'S EXTRACT OF MEAT.

For improved and economic cookery. Use it for Soups and Sauces, Made Dishes, Game Fish, etc. Aspic or Meat Jelly.

Keeps perfectly in all climates for any length of time, and is cheaper and of finer flavor than any other stock.

One pound equal to forty pounds of lean beef of the value of about $7.50.

Genuine only with Justus von Liebig's signature as shown.

Justus von Liebig

W. C. FURREY.

THE FINEST STOCK OF

Rubber Hose

IN THE MARKET.

Builders' Hardware

IN FULL VARIETY.

MODEL GRAND RANGES!

The Leader of All Ranges.

We solicit your patronage, and offer you LOWEST PRICES for first-class goods.

59 & 61 North Spring Street,

And 116 S. FORT ST.

EMPIRE

Livery and Boarding Stables

HAVE REMOVED TO

NO. 220 S. MAIN ST.

Panorama Building.

HIDDEN & CO., Proprietors.

MEXICAN TONIC.

The Dyspeptic, the Debilitated and those Suffering from Constipation will on trial find that the

Mexican Tonic Is a Specific.

We have numerous testimonials from people who have been cured.

SOLD EVERYWHERE.

C. F. HEINZEMAN,

Druggist and Chemist,

NO. 122 N. Main St., Los Angeles, Cal.

Prescriptions carefully compounded day or night.

MAISON DOREE

RESTAURANT.

Private Saloons. Breakfasts, Dinners and Suppers a la carte.

129 & 131 WEST FIRST STREET,

Between Spring and Fort.

V. DOL, Proprietor.

TEETH

Filled with gold, platina, amalgam-cement, $1 up; gold and porcelain crowns, $4 up; artificial teeth on bridge (without plate) on gold, silver, aluminum, rubber and celluloid plates, $4 up. Unsurpassed facilities for doing the finest, as well as work at moderate cost. All work warranted. PARK PLACE DENTAL PARLORS, cor. Fifth and Hill sts

2 CARLOADS OF RANGES,

DAMAGED BY WATER.

The ranges were in a washout and had to be unloaded in the rain, which has caused them to rust a little. They must be sold for whatever they will bring.

F. E. BROWNE,
30 South Main St., opp. Mott Market

NEW HOUSE.

Wagon Material, Hard Woods,

Iron, Steel, Horseshoes and Nails, Blacksmith's Coal and Tools, Cabinet Woods, Etc., Etc.

JOHN WIGMORE,

13 and 15 S. Los Angeles St.

CHICHESTER'S ENGLISH
PENNYROYAL PILLS,
Red Cross Diamond Brand.

The only reliable pill for sale. Safe and sure. Ladies, ask Druggist for the Diamond Brand, in red metallic boxes, sealed with blue ribbon. Take no other. Send 4c. (stamps) for particulars and "Relief for Ladies," in letter, by mail. Name Paper.

Chichester Chemical Co., Madison Sq., Philada., Pa.

Annual Trade Number of The Times.

A MINE

—OF—

INFORMATION.

The Annual Trade Number

—OF—

THE TIMES!

IS NOW READY.

48 Half-size Pages!

—WITH—

ILLUSTRATED TITLE-PAGE!

Bound in the Style of Harper's Weekly.

Three Maps! Fifty Illustrations!

CONTENTS.

	Page
MAPS AND ILLUSTRATIONS—	
Illustrated Title (Cover)	1
Map of Los Angeles and Orange Counties (Cover)	2
Map of City of Los Angeles (Cover)	3
Courthouse, City Hall, Raymond Hotel, and Map of Los Angeles, Orange, San Bernardino and San Diego Counties (Cover)	4
The Legend of California del Sud (Body)	5
Scenes in and About Los Angeles	17
Pasadena Buildings	18-19
Scenes in Southern California	21
Farm and Range	22
Character Sketches	42
Educational Institutions	43
A Typical Southern California Beehive	43
St. Vincent's College, Los Angeles	44
THE STEADY STEP OF PROGRESS—1889 1890	1
PICTURESQUE SOUTHERN CALIFORNIA	1
SOUTHERNMOST CALIFORNIA. Up the Coast—Santa Barbara County.	3
THE LEGEND OF CALIFORNIA DEL SUD (POETRY)	5
THE WINTER OF SUNLAND (POETRY)	5
"MIDWINTER" IN SOUTHERN CALIFORNIA	5
WINTER BY THE SEASIDE	5
SOLID STATISTICS	6
WEALTH OF THE COUNTY. Various Financial and Other Reports.	6
THE CITY. Various Official Summaries.	7
REALTY AND BUILDINGS	10
STREET RAILROADS	11
BANKS AND BANKING. City and County Banks.	13
COMMERCIAL BODIES	13
TRAFFIC. Eleven Distinct Railroad Lines—Freight Reports of the Southern Pacific and Santa Fé Systems—Wells-Fargo—U. S. & A. Co.—Telegraph—Telephone.	
FEDERAL MATTERS. Internal Revenue—Land Office—Postoffice—Maritime Commerce.	14
EDUCATIONAL AND RELIGIOUS	15
MANUFACTURES	16
THE SAN GABRIEL. The Valley Towns.	18
POMONA	20
LOW MOUNTAIN PASSES	20
THE LAND AND ITS FRUITS. Fruit-growing.	23
MINES AND MINING	23
AN APPRECIATIVE VIEW. Our Condition, as Viewed by an Outsider.	25
BEES AND HONEY	26
SUCCESSFUL SETTLERS	27
SECRETS OF SUCCESS	29
SUGAR BEETS	29
THE ROBBER VASQUEZ	29
RAILROADS. A Glance at California Lines.	31
CALIFORNIA FOR HEALTH	32
SAN BERNARDINO. The Largest County in the State of California.	33
SAN DIEGO COUNTY. A Compact and Conservative Statement of Its Condition Today.	34
VENTURA COUNTY. Abundant Water, Good Soil and Cheap Lands.	35
ORANGE COUNTY. First-born Child of Imperial Los Angeles—Santa Ana and the Other Towns of the County.	35
IN THE SAN FERNANDO. The Big Valley—Its Towns and Tributaries.	37
THE NIETOS COUNTRY. Downey the Center of This Fertile Region.	38
EAGLE ROCK VALLEY	38
CAHUENGA VALLEY	38
SAN PEDRO. The Port Town of Los Angeles City and County.	39
OTHER TOWNS. Norwalk—Long Beach—Santa Monica—The Palms—Whittier.	39
EDITORIAL	40, 41, 42
LOS ANGELES FINANCIALLY	42
OTHER SKETCHES. Seen from My Window—San Bernardino Banks—Florence.	42
THE THEATERS	43
THE FIGS OF COMMERCE	43
MISCELLANEOUS ARTICLES. City Funds—Compton—Redondo Beach.	44
ADVERTISEMENTS	44, 45, 46, 47, 48

PRICES:

Single copies (in wrappers, if required)	.15
2 copies (in wrappers, if required)	.25
10 copies (in bulk)	$1.00
25 copies " "	2.50
50 copies " "	5 00
100 copies " "	10.00
1000 copies " "	80.00

SEND IN YOUR ORDERS.

Domestic Postage, 2 Cents. Foreign Postage, 5 Cents.

HOW TO SEND THE PAPER.

Forward to this office plainly-written addresses of persons to whom you wish copies mailed, together with the money to pay for the papers and postage, and your orders will be promptly filled.

Address

THE TIMES-MIRROR COMPANY,

TIMES BUILDING,

Los Angeles, Cal.